

NOTICE!!

These documents have been scanned!

Do not place un-scanned documents beneath this notice!

Do not remove this notice from this file!

GPO Jacket No. 560-102
Print Order 61540
Rise Business Services, LLC
Job=AZ15 5/10/2019



Box Number= AZ15033



Claim Begin-End: AMC428837-AMC428844

1 Initial Receipt



AZ15033-12

AMC428474-AMC428905

NO WARRANTY IS MADE BY BLM
FOR USE OF THE DATA FOR
PURPOSES NOT INTENDED BY BLM

United States Department of the Interior
Bureau of Land Management
 LANDS/RECREATION & PLANNING
 ONE N CENTRAL AVE
 PHOENIX, AZ 85004 -2203
 Phone: 602-417-9200

Receipt

No: 3082560

Transaction #: 3173852	
Date of Transaction: 07/22/2014	
CUSTOMER:	
BURRO TERCO LLC 4920 W BASELINE RD STE 105-222 LAVEEN, AZ 85339-7327 US	

LINE #	QTY	DESCRIPTION	REMARKS	UNIT PRICE	TOTAL
1	8.00	LOCATABLE MINERALS / MINING CLAIMS-NEW, UNADJUD, ONE OR MORE AUTH NOS / NEW MINING CLAIM LOCATION FEE \$34 CASES: AMC428837/\$34.00, AMC428838/\$34.00, AMC428839/\$34.00, AMC428840/\$34.00, AMC428841/\$34.00, AMC428842/\$34.00, AMC428843/\$34.00, AMC428844/\$34.00		- n/a -	272.00
2	8.00	LOCATABLE MINERALS / MINING CLAIMS-NEW, UNADJUD, ONE OR MORE AUTH NOS / NEW MINING CLAIM MAINT FEE \$140 CASES: AMC428837/\$140.00, AMC428838/\$140.00, AMC428839/\$140.00, AMC428840/\$140.00, AMC428841/\$140.00, AMC428842/\$140.00, AMC428843/\$140.00, AMC428844/\$140.00		- n/a -	1120.00
3	8.00	LOCATABLE MINERALS / MINING CLAIMS-NEW, UNADJUD, ONE OR MORE AUTH NOS / NEW MINING CLAIM PROCESSING FEE CASES: AMC428837/\$20.00, AMC428838/\$20.00, AMC428839/\$20.00, AMC428840/\$20.00, AMC428841/\$20.00, AMC428842/\$20.00, AMC428843/\$20.00, AMC428844/\$20.00		- n/a -	160.00
TOTAL:					\$1,552.00

PAYMENT INFORMATION			
NOTE: Items will appear on credit card statement as "Bureau of Land Mgmt CO".			
1	AMOUNT:	1552.00	POSTMARKED: N/A
	TYPE:	CREDIT CARD	RECEIVED: 07/22/2014

ENTERED
 JUL 25 2014
 BY: *Rkm*

NAME:	BURRO TERCO LLC 4920 W BASELINE RD STE 105-222 LAVEEN AZ 85339-7327 US		
CARD NO:	XXXXXXXXXXXX9672	AUTH CODE:	039409
NAME ON CARD:	BRANNON R HUDSON		
EXPIRES:	09/2014		
SIGNATURE:			

REMARKS

This receipt was generated by the automated BLM Collections and Billing System and is a paper representation of a portion of the official electronic record contained therein.

NOTICE!!

These documents have been scanned!

Do not place un-scanned documents beneath this notice!

Do not remove this notice from this file!

GPO Jacket No. 560-102
Print Order 61540
Rise Business Services, LLC
Job=AZ15 5/10/2019



Box Number= AZ15033



Claim Begin-End: AMC428837-AMC428844

2 Correspondence



AZ15033-12

AMC428474-AMC428905

**NO
DOCUMENTS
FOUND**

NO DOCUMENTS FOUND
NO DOCUMENTS FOUND

NOTICE!!

These documents have been scanned!

Do not place un-scanned documents beneath this notice!

Do not remove this notice from this file!

GPO Jacket No. 560-102
Print Order 61540
Rise Business Services, LLC
Job=AZ15 5/10/2019



Box Number= AZ15033



Claim Begin-End: AMC428837-AMC428844

3 Transfers



AZ15033-12

AMC428474-AMC428905

**NO
DOCUMENTS
FOUND**

NO DOCUMENTS FOUND
NO DOCUMENTS FOUND

NOTICE!!

These documents have been scanned!

Do not place un-scanned documents beneath this notice!

Do not remove this notice from this file!

GPO Jacket No. 560-102
Print Order 61540
Rise Business Services, LLC
Job=AZ15 5/10/2019



Box Number= AZ15033



Claim Begin-End: AMC428837-AMC428844

4 Annual Filings



AZ15033-12

AMC428474-AMC428905

428837

390

EGG

Form 3830-2
(January 2017)

UNITED STATES
DEPARTMENT OF THE INTERIOR
BUREAU OF LAND MANAGEMENT

MAINTENANCE FEE WAIVER CERTIFICATION

FORM APPROVED
OMB NO. 1004-0114
Expires: January 31, 2020

SEE INSTRUCTIONS ON PAGE 2

1. This small miner waiver is filed for the assessment year beginning on September 1, 2019 and ending on September 1, 2020.
2. The undersigned and all related parties owned ten or fewer mining claims, mill, or tunnel sites located and maintained on Federal lands in the United States of America on September 1, 2019.
3. The undersigned have performed the assessment work required by law for each mining claim listed prior to filing this waiver and understand that by filing this form, the undersigned must file an affidavit of assessment work with the Bureau of Land Management (BLM) by the December 30th following the filing of this waiver.
4. The undersigned understand that if the assessment work obligation has not yet come due under 30 U.S.C. 28 (for those claims in their first assessment year only), a notice of intent to hold reciting this condition must be recorded by the December 30th following the filing of this waiver.
5. The undersigned understand that mill and tunnel sites may also be listed on this waiver and be waived from payment of the maintenance fee, and that a notice of intent to hold for these sites is required to be filed with the BLM by the December 30th following the filing of this waiver.
6. The undersigned understand and acknowledge that pursuant to 43 U.S.C. 1212 and 18 U.S.C. 1001, the filing or recording of a false, fictitious, or fraudulent document with the BLM may result in a fine of up to \$250,000, a prison term not to exceed five years, or both.
7. The mining claims, mill or tunnel sites for which this waiver from payment of the maintenance fees is requested are:

CLAIM OR SITE NAME	BLM RECORDATION SERIAL NUMBER
1. Burro Terco #1	428837
2. Burro Terco #2	428838
3. Burro Terco #3	428839
4. Burro Terco #4	428840
5. Burro Terco #5	428841
6. Burro Terco #6	428842
7. Burro Terco #7	428843
8. Burro Terco #8	428844
9.	
10.	

The owner(s) (claimants) of the above mining claims and sites are:

Burro Terco, LLC, David R. Hudson, Manager/Owner
(Owner's Name - Please Print)

PO Box 151
(Owner's Mailing Address)

David R. Hudson Manager/Owner
(Owner's Signature)

Laveen AZ 85339
(City) (State) (Zip Code)

(Owner's Name - Please Print)

(Owner's Mailing Address)

(Owner's Signature)

(City) (State) (Zip Code)

(Owner's Name - Please Print)

(Owner's Mailing Address)

(Owner's Signature)

(City) (State) (Zip Code)

(Owner's Name - Please Print)

(Owner's Mailing Address)

(City) (State) (Zip Code)

PHOENIX, ARIZONA

2019 AUG 28 P 1:52

RECEIVED BLM AZ STATE OFFICE

ENTERED
SEP 18 2019
BY: *[Signature]*

nwv

(Owner's Name - Please Print)	(Owner's Signature)
(Owner's Mailing Address)	(City) (State) (Zip Code)
(Owner's Name - Please Print)	(Owner's Signature)
(Owner's Mailing Address)	(City) (State) (Zip Code)
(Owner's Name - Please Print)	(Owner's Signature)
(Owner's Mailing Address)	(City) (State) (Zip Code)
(Owner's Name - Please Print)	(Owner's Signature)
(Owner's Mailing Address)	(City) (State) (Zip Code)

18 U.S.C. 1001 and 43 U.S.C. 1212 make it a crime for any person knowingly and willfully to make to any department or agency of the United States any false, fictitious or fraudulent statements or representations as to any matter within its jurisdiction.

INSTRUCTIONS

1. This certification is made under the provisions of 43 U.S.C. § 1744 and 30 U.S.C. §28-28k and the regulations thereunder (43 CFR Part 3830).
2. The claimant(s) must fill in the dates in paragraph 1 for the beginning and ending of the assessment year for which this waiver is sought.
3. The claimant(s) must fill in the date in paragraph 2 for the beginning of the assessment year for which this waiver is sought.
4. All claim and site names and BLM serial numbers must be listed for the mining claims, mill sites, and tunnel sites for which the waiver is sought.
5. All owners of the mining claims, mill sites, and tunnel sites and their addresses must be given.
6. This waiver form must be signed by all the claimants or their designated agent, in original form. If an agent is designated, a notarized designation of agent, signed by all of the claimants with proper address given, must be submitted with this waiver.
7. This form must be filed no later than September 1st for the upcoming assessment year in the BLM State Office where the mining claims or sites are recorded, or the waiver cannot be granted by the BLM. (Example: To obtain a waiver for the assessment year 2012, which begins on September 1, 2011, you must qualify for and file for a waiver no later than September 1, 2011, in the proper BLM State Office.)
8. For all mining claims which require assessment work, you must record an affidavit of labor on or before the December 30th immediately following the filing of this waiver. For all other mining claims or sites waived, you must record a notice of intent to hold on or before the December 30th immediately following the filing of this waiver.
9. Mill and tunnel sites may also be listed on this waiver and be waived from payment of the maintenance fee. A notice of intent to hold for these sites is required to be filed by the December 30th following the filing of this waiver.

RECEIVED
 BLM 47 STATE OFFICE
 2019 AUG 28 P 1:52
 FOR OFFICIAL USE
 PHOENIX, ARIZONA

UNITED STATES
DEPARTMENT OF THE INTERIOR
BUREAU OF LAND MANAGEMENT

428837
FORM APPROVED
OMB NO.: 1004-0114
Expires: January 31, 2020
PER
4285935

AFFIDAVIT OF ANNUAL ASSESSMENT WORK

WHEN RECORDED, MAIL DOCUMENT TO:

NAME: Burro Terco, LLC

ADDRESS: PO BOX 151

CITY, STATE, ZIP: Laveen, AZ 85339

FOR COUNTY RECORDER'S USE

No. of Claims 8
x \$15/claim
Total due BLM \$ 120

TO ALL WHOM IT MAY CONCERN:

1. The undersigned certifies that at least \$100 per claim was expended for development, labor and improvements, or equivalent value added, as the annual assessment work for the assessment year ending September 1, 2018 for the following contiguous unpatented mining claim(s), located in the County of Yavapai, in the State of Arizona.

BLM Serial No.	Name of Claim	Tp	Rg	Sec	Mer	County Recordation Book and Page No.	Co. Recording Date
428837	Burro Terco #1	8N	1W	3	GSRB	2014-0024343	5/30/2014
428838	Burro Terco #2	8N	1W	3	GSRB	2014-0024342	5/30/2014
428839	Burro Terco #3	8N	1W	3	GSRB	2014-0024341	5/30/2014
428840	Burro Terco #4	8N	1W	3	GSRB	2014-0024339	5/30/2014
428841	Burro Terco #5	8N	1W	3	GSRB	2014-0024340	5/30/2014
428842	Burro Terco #6	8N	1W	3	GSRB	2014-0024337	5/30/2014
428843	Burro Terco #7	8N	1W	3	GSRB	2014-0024338	5/30/2014
428844	Burro Terco #8	8N	1W	3	GSRB	2014-0024336	5/30/2014

ENTERED
FEB 07 2019
BY: [Signature]

RECEIVED
BLM AZ STATE OFFICE
PHOENIX, ARIZONA
JAN 28 P 1:07

2. Type of labor and improvements (specify what was done and give the total value for that labor and improvement to show at least \$100 for each claim). If a geological, geochemical, or geophysical survey was performed, as per 30 U.S.C. 28-1, reference the title of the report of survey, give cost and date of the survey and report, and indicate it was filed with the County Recorder:

Description of Work Performed	Value of Work Performed	Date Work Was Performed
Multiple repairs and improvement of "haul road" damaged by flood, with bulldozer so that roads are usable by vehicles and equipment.	\$900	June through August 2018

3. Name and mailing address of each person who performed the labor and improvements:

Name (please print)

Current Mailing Address (please print)

Bill Waldeck

PO Box 566, Rimrock, AZ 86335

4. Name and mailing address of each person who holds and claims the subject mining claim(s) for the valuable minerals contained therein. Be sure to indicate if there is a change of address:

Name (please print)

Current Mailing Address (please print)

David R. Hudson, Burro Terco, LLC

PO BOX 151, Laveen, AZ 85339

RECEIVED
 BLM AZ STATE OFFICE
 2019 JAN 28 PM 1:07
 PHOENIX, ARIZONA

5. The undersigned testifies that on the date of May, 28th, 2014, all monuments required by law were erected upon the subject claim(s), and all notices required by law were posted on the subject claim(s) or copies thereof were in place, and at said date, each corner monument bore or contained

markings sufficient to appropriately designate the corner of the claim to which it pertains and the name of the claim(s).

I hereby certify under penalty of perjury under the laws of the State of Arizona that the foregoing statements are true and correct:

[Signature], owner Date: 12/27/2018
(Signature of person responsible for above statement)

Title 18 U.S.C. 1001 and 43 U.S.C. 1212 make it a crime for any person knowingly and willfully to make to any department or agency of the United States any false, fictitious or fraudulent statements or representations as to any matter within its jurisdiction.

Notary Block

SUBSCRIBED AND SWORN TO before me, this 27 day of December 2018

By: [Signature]
(Signature of Affiant)

Title: Notary

My Commission Expires: 08-16-2019

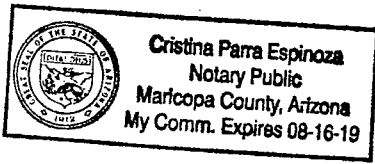

PHOENIX ARIZONA
2019 JAN 28 PM 1:07
RECEIVED
BLM A7 STATE OFFICE

INSTRUCTIONS

- 1. This is an optional form that may be used to satisfy the requirements for the Bureau of Land Management (BLM) under the provisions of 43 U.S.C. §1744 and 30 U.S.C. §28-28d and the regulations thereunder (43 CFR part 3835). Since local and State laws may vary, you should contact your local and State agencies where the claims are located to ensure all applicable laws and requirements are satisfied.
- 2. The claimant(s) must fill in the date in paragraph 1 for the applicable assessment year and the county and state where the claims are located.
- 3. All claim names, BLM serial numbers, legal descriptions, and original county recording information must be listed for the claims pertaining to this assessment notice.
- 4. The claimant(s) must complete paragraph 2 listing all labor or improvements which was performed on or did benefit the subject mining claims. The value and date of the labor or improvements must also be listed. The total amount of labor or improvements can be listed, but the total expenditure must equal at least \$100 for each claim.
- 5. The names and current mailing addresses of the person(s) performing the labor shall be listed in paragraph 3.
- 6. The name and current mailing address of each owner (claimant) of the claims shall be listed in paragraph 4. The mailing address shall be the owner's address and not the address of an agent or anyone representing the claimant. Be sure to note if there has been a change of address.
- 7. Paragraph 5 shall be completed to show the date it was verified that all monuments required by law were properly erected, all notices were posted, and that corners were appropriately designated for all claims listed.
- 8. An exact legible reproduction or duplicate (other than microfilm or other electronic media) of this affidavit or another type of affidavit of assessment work that you file or will file in the county where each claim is located, must be filed with the BLM on or before December 30 of the calendar year in which the assessment year ends. For mill or tunnel sites, a separate notice of intent to hold must be filed with the BLM on or before December 30. Requirements for filing a notice of intent to hold can be found at 43 CFR 3835.33.
- 9. A processing fee of \$10 for each claim listed must be remitted to the BLM along with this or any other affidavit of assessment work.

Burro Terco, LLC
PO Box 151
Laveen, AZ 85339

PHOENIX AZ 852

27 DEC 2018 PM 9 L

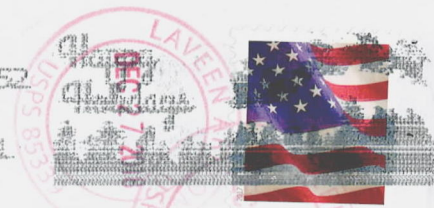

PHOENIX, ARIZONA

27 2018
RECEIVED
BLM AZ STATE OFFICE
JAN 28 P 1:01

US Dept. of Interior
BLM, AZ State Office
One North Central Ave, Suite 800
Phoenix, AZ 85004-4427

85004-442700

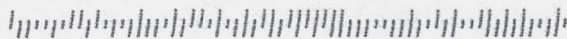

United States Department of the Interior
Bureau of Land Management
 DIV OF LANDS, MINRLS & ENERGY
 ONE N CENTRAL AVE
 PHOENIX, AZ 85004 -4427
 Phone: 602-417-9200

Receipt	
No:	4365935

Transaction #: 4483176
Date of Transaction: 02/04/2019
CUSTOMER:
BURRO TERCO LLC PO BOX 151 LAVEEN, AZ 85339-0151 US

LINE #	QTY	DESCRIPTION	REMARKS	UNIT PRICE	TOTAL
1	1.00	LOCATABLE MINERALS / MINING CLAIMS- NOT NEW-UNADJUD, ONE AUTH NO. ONLY / MINING CLAIM MONEY RECEIVED CASES: AMC428837/\$120.00	2018 POL/8	- n/a -	120.00
TOTAL:					\$120.00

PAYMENT INFORMATION			
1	AMOUNT:	120.00	POSTMARKED: N/A
	TYPE:	CHECK	RECEIVED: 02/04/2019
	CHECK NO:	6250	
	NAME:	BURRO TERCO LLC PO BOX 151 LAVEEN AZ 85339-0151 US	

REMARKS

This receipt was generated by the automated BLM Collections and Billing System and is a paper representation of a portion of the official electronic record contained therein.

UNITED STATES
DEPARTMENT OF THE INTERIOR
BUREAU OF LAND MANAGEMENT

MAINTENANCE FEE WAIVER CERTIFICATION

428837
FORM APPROVED
OMB NO. 1004-0114
Expires: January 31, 2020

SEE INSTRUCTIONS ON PAGE 2

406
PEK

- This small miner waiver is filed for the assessment year beginning on September 1, 2018 and ending on September 1, 2019.
- The undersigned and all related parties owned ten or fewer mining claims, mill, or tunnel sites located and maintained on Federal lands in the United States of America on September 1, 2018.
- The undersigned have performed the assessment work required by law for each mining claim listed prior to filing this waiver and understand that by filing this form, the undersigned must file an affidavit of assessment work with the Bureau of Land Management (BLM) by the December 30th following the filing of this waiver.
- The undersigned understand that if the assessment work obligation has not yet come due under 30 U.S.C. 28 (for those claims in their first assessment year only), a notice of intent to hold reciting this condition must be recorded by the December 30th following the filing of this waiver.
- The undersigned understand that mill and tunnel sites may also be listed on this waiver and be waived from payment of the maintenance fee, and that a notice of intent to hold for these sites is required to be filed with the BLM by the December 30th following the filing of this waiver.
- The undersigned understand and acknowledge that pursuant to 43 U.S.C. 1212 and 18 U.S.C. 1001, the filing or recording of a false, fictitious, or fraudulent document with the BLM may result in a fine of up to \$250,000, a prison term not to exceed five years, or both.
- The mining claims, mill or tunnel sites for which this waiver from payment of the maintenance fees is requested are:

CLAIM OR SITE NAME	BLM RECORDATION SERIAL NUMBER
1. Burro Terco #1	428837 (913)
2. Burro Terco #2	428838
3. Burro Terco #3	428839
4. Burro Terco #4	428840
5. Burro Terco #5	428841
6. Burro Terco #6	428842
7. Burro Terco #7	428843
8. Burro Terco #8	428844
9.	
10.	

The owner(s) (claimants) of the above mining claims and sites are:

Burro Terco, LLC, David R. Hudson
(Owner's Name - Please Print)

David R. Hudson Manager/Owner
(Owner's Signature)

PO Box 151
(Owner's Mailing Address)

Laveen AZ 85339
(City) (State) (Zip Code)

(Owner's Name - Please Print)

(Owner's Signature)

(Owner's Mailing Address)

(City) (State) (Zip Code)

(Owner's Name - Please Print)

(Owner's Signature)

(Owner's Mailing Address)

(City) (State) (Zip Code)

(Owner's Name - Please Print)

(Owner's Signature)

(Owner's Mailing Address)

(City) (State) (Zip Code)

RECEIVED
PHOENIX ARIZONA
AUG 28 P 21 12
AZ STATE OFFICE

ENTERED
SEP 05 2018
BY: BOS

UNITED STATES
DEPARTMENT OF THE INTERIOR
BUREAU OF LAND MANAGEMENT

AFFIDAVIT OF ANNUAL ASSESSMENT WORK

428837

WHEN RECORDED, MAIL DOCUMENT TO:

NAME: Burro Terco, LLC

ADDRESS: PO Box 151

CITY, STATE, ZIP: Laveen, AZ 85339

FOR COUNTY RECORDER'S USE

No. of Claims 8

x \$10/claim

Total due BLM \$ 80

TO ALL WHOM IT MAY CONCERN:

- The undersigned certifies that at least \$100 per claim was expended for development, labor and improvements, or equivalent value added, as the annual assessment work for the assessment year ending September 1, 2017 for the following contiguous unpatented mining claim(s), located in the County of Yavapai, in the State of Arizona.

BLM Serial No.	Name of Claim	Tp	Rg	Sec	Mer	County Recordation Book and Page No.	Co. Recording Date
428837	Burro Terco #1	8N	1W	3	GSRB	2014-0024343	5/30/2014
428838	Burro Terco #2	8N	1W	3	GSRB	2014-0024342	5/30/2014
428839	Burro Terco #3	8N	1W	3	GSRB	2014-0024341	5/30/2014
428840	Burro Terco #4	8N	1W	3	GSRB	2014-0024339	5/30/2014
428841	Burro Terco #5	8N	1W	3	GSRB	2014-1124340	5/30/2014
428842	Burro Terco #6	8N	1W	3	GSRB	2014-0024337	5/30/2014
428843	Burro Terco #7	8N	1W	3	GSRB	2014-0024338	5/30/2014
428844	Burro Terco #8	8N	1W	3	GSRB	2014-0024336	5/30/2014

2017 DEC 21 A 9:42

4047335

RECEIVED
DEC 26 2017
BY: RAm

2. Type of labor and improvements (specify what was done and give the total value for that labor and improvement to show at least \$100 for each claim). If a geological, geochemical, or geophysical survey was performed, as per 30 U.S.C. 28-1, reference the title of the report of survey, give cost and date of the survey and report, and indicate it was filed with the County Recorder:

Description of Work Performed	Value of Work Performed	Date Work Was Performed
Road improvement with bulldozer, including removal of washed out culverts and repair of stream and wash crossings to allow access by vehicles.	\$1900.00	Aug. 25 - 27, 2017

3. Name and mailing address of each person who performed the labor and improvements:

Name (please print)

Current Mailing Address (please print)

Bill Waldeck

P.O. Box 566, Rimrock, AZ 86335

4. Name and mailing address of each person who holds and claims the subject mining claim(s) for the valuable minerals contained therein. Be sure to indicate if there is a change of address:

Name (please print)

Current Mailing Address (please print)

David R. Hudson, Burro Terco, LLC

P.O. Box 151, Laveen, AZ 85339

RECEIVED
 2017 DEC 21 A 9:42
 PIONEER, ARIZONA

5. The undersigned testifies that on the date of May 28th, 2014, all monuments required by law were erected upon the subject claim(s), and all notices required by law were posted on the subject claim(s) or copies thereof were in place, and at said date, each corner monument bore or contained

- markings sufficient to appropriately designate the corner of the claim to which it pertains and the name of the claim(s).

I hereby certify under penalty of perjury under the laws of the State of Arizona that the foregoing statements are true and correct:

David N Hudson, owner Date: 12/20/17
 (Signature of person responsible for above statement)

Title 18 U.S.C. 1001 and 43 U.S.C. 1212 make it a crime for any person knowingly and willfully to make to any department or agency of the United States any false, fictitious or fraudulent statements or representations as to any matter within its jurisdiction.

Notary Block

SUBSCRIBED AND SWORN TO before me, this 20th day of December 2017

By: [Signature]
 (Signature of Affiant)

Title: public Notary

My Commission Expires: Aug 7 - 2020

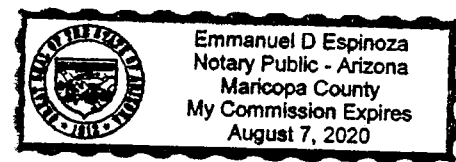

INSTRUCTIONS

- This is an optional form that may be used to satisfy the requirements for the Bureau of Land Management (BLM) under the provisions of 43 U.S.C. §1744 and 30 U.S.C. §28-28d and the regulations thereunder (43 CFR part 3835). Since local and State laws may vary, you should contact your local and State agencies where the claims are located to ensure all applicable laws and requirements are satisfied.
- The claimant(s) must fill in the date in paragraph 1 for the applicable assessment year and the county and state where the claims are located.
- All claim names, BLM serial numbers, legal descriptions, and original county recording information must be listed for the claims pertaining to this assessment notice.
- The claimant(s) must complete paragraph 2 listing all labor or improvements which was performed on or did benefit the subject mining claims. The value and date of the labor or improvements must also be listed. The total amount of labor or improvements can be listed, but the total expenditure must equal at least \$100 for each claim.
- The names and current mailing addresses of the person(s) performing the labor shall be listed in paragraph 3.
- The name and current mailing address of each owner (claimant) of the claims shall be listed in paragraph 4. The mailing address shall be the owner's address and not the address of an agent or anyone representing the claimant. Be sure to note if there has been a change of address.
- Paragraph 5 shall be completed to show the date it was verified that all monuments required by law were properly erected, all notices were posted, and that corners were appropriately designated for all claims listed.
- An exact legible reproduction or duplicate (other than microfilm or other electronic media) of this affidavit or another type of affidavit of assessment work that you file or will file in the county where each claim is located, must be filed with the BLM on or before December 30 of the calendar year in which the assessment year ends. For mill or tunnel sites, a separate notice of intent to hold must be filed with the BLM on or before December 30. Requirements for filing a notice of intent to hold can be found at 43 CFR 3835.33.
- A processing fee of \$10 for each claim listed must be remitted to the BLM along with this or any other affidavit of assessment work.

United States Department of the Interior
Bureau of Land Management
 DIV OF LANDS, MINRLS & ENERGY
 ONE N CENTRAL AVE
 PHOENIX, AZ 85004 -4427
 Phone: 602-417-9200

Receipt

No: 4047225

Transaction #: 4158623	
Date of Transaction: 12/21/2017	
CUSTOMER:	
BURRO TERCO LLC PO BOX 151 LAVEEN, AZ 85339-0151 US	

LINE #	QTY	DESCRIPTION	REMARKS	UNIT PRICE	TOTAL
1	1.00	LOCATABLE MINERALS / MINING CLAIMS- NOT NEW-UNADJUD, ONE AUTH NO. ONLY / MINING CLAIM MONEY RECEIVED CASES: AMC428837/\$80.00	POL 2017/8	- n/a -	80.00
TOTAL:					\$80.00

PAYMENT INFORMATION					
NOTE: Items will appear on credit card statement as "Bureau of Land Mgmt CO".					
1	AMOUNT:	80.00	POSTMARKED:	N/A	
	TYPE:	CREDIT CARD	RECEIVED:	12/21/2017	
	NAME:	BURRO TERCO LLC PO BOX 151 LAVEEN AZ 85339-0151 US			
	CARD NO:	XXXXXXXXXXXX1301	AUTH CODE:	080995	
	NAME ON CARD:	DAVID R HUDSON			
	EXPIRES:	12/2018			
	SIGNATURE:				

REMARKS

This receipt was generated by the automated BLM Collections and Billing System and is a paper representation of a portion of the official electronic record contained therein.

Amc 428837

421

UNITED STATES
DEPARTMENT OF THE INTERIOR
BUREAU OF LAND MANAGEMENT

MAINTENANCE FEE WAIVER CERTIFICATION

FORM APPROVED
OMB NO. 1004-0114
Expires: January 31, 2020

SEE INSTRUCTIONS ON PAGE 2

1. This small miner waiver is filed for the assessment year beginning on September 1, 2017 and ending on September 1, 2018.
2. The undersigned and all related parties owned ten or fewer mining claims, mill, or tunnel sites located and maintained on Federal lands in the United States of America on September 1, 2017.
3. The undersigned have performed the assessment work required by law for each mining claim listed prior to filing this waiver and understand that by filing this form, the undersigned must file an affidavit of assessment work with the Bureau of Land Management (BLM) by the December 30th following the filing of this waiver.
4. The undersigned understand that if the assessment work obligation has not yet come due under 30 U.S.C. 28 (for those claims in their first assessment year only), a notice of intent to hold reciting this condition must be recorded by the December 30th following the filing of this waiver.
5. The undersigned understand that mill and tunnel sites may also be listed on this waiver and be waived from payment of the maintenance fee, and that a notice of intent to hold for these sites is required to be filed with the BLM by the December 30th following the filing of this waiver.
6. The undersigned understand and acknowledge that pursuant to 43 U.S.C. 1212 and 18 U.S.C. 1001, the filing or recording of a false, fictitious, or fraudulent document with the BLM may result in a fine of up to \$250,000, a prison term not to exceed five years, or both.
7. The mining claims, mill or tunnel sites for which this waiver from payment of the maintenance fees is requested are:

CLAIM OR SITE NAME	BLM RECORDATION SERIAL NUMBER
1. Burro Terco #1	428837
2. Burro Terco #2	428838
3. Burro Terco #3	428839
4. Burro Terco #4	428840
5. Burro Terco #5	428841
6. Burro Terco #6	428842
7. Burro Terco #7	428843
8. Burro Terco #8	428844
9.	
10.	

The owner(s) (claimants) of the above mining claims and sites are:

Burro Terco, LLC, David R. Hudson

(Owner's Name - Please Print)

David R. Hudson Manager/Owner

(Owner's Signature)

ADDRESS
UPDATED

PO Box 151

(Owner's Mailing Address)

Laveen AZ 85339

(City) (State) (Zip Code)

(Owner's Name - Please Print)

(Owner's Signature)

(Owner's Mailing Address)

(City) (State) (Zip Code)

(Owner's Name - Please Print)

(Owner's Signature)

(Owner's Mailing Address)

(City) (State) (Zip Code)

(Owner's Name - Please Print)

(Owner's Signature)

(Owner's Mailing Address)

(City) (State) (Zip Code)

(Continued on page 2)

483
ENTERED
SEP 12 2017
BY: *[Signature]*

RECEIVED
BLM AZ STATE OFFICE
2017 AUG 29 PM 2:09
PHOENIX, ARIZONA

[Handwritten mark]

UNITED STATES
DEPARTMENT OF THE INTERIOR
BUREAU OF LAND MANAGEMENT

FORM APPROVED
OMB NO.: 1004-0114
Expires: October 31, 2016

AFFIDAVIT OF ANNUAL ASSESSMENT WORK

428837

WHEN RECORDED, MAIL DOCUMENT TO:

NAME: Burro Terco, LLC

ADDRESS: PO Box 151

CITY, STATE, ZIP: Laveen, AZ 85339

FOR COUNTY RECORDER'S USE

No. of Claims 8
x \$10/claim
Total due BLM \$ 80

TO ALL WHOM IT MAY CONCERN:

1. The undersigned certifies that at least \$100 per claim was expended for development, labor and improvements, or equivalent value added, as the annual assessment work for the assessment year ending September 1, 2016 for the following contiguous unpatented mining claim(s), located in the County of Yavapai, in the State of Arizona.

BLM Serial No.	Name of Claim	Tp Rg Sec Mer				County Recordation Book and Page No.	Date
		Example: 13N 5E 14 MDM					
428837	Burro Terco #1	8N	1W	3	GSRB	2014-0024343	5/30/2014
428838	Burro Terco #2	8N	1W	3	GSRB	2014-0024342	5/30/2014
428839	Burro Terco #3	8N	1W	3	GSRB	2014-0024341	5/30/2014
428840	Burro Terco #4	8N	1W	3	GSRB	2014-0024339	5/30/2014
428841	Burro Terco #5	8N	1W	3	GSRB	2014-0024340	5/30/2014
428842	Burro Terco #6	8N	1W	3	GSRB	2014-0024337	5/30/2014
428843	Burro Terco #7	8N	1W	3	GSRB	2014-0024338	5/30/2014
428844	Burro Terco #8	8N	1W	3	GSRB	2014-0024336	5/30/2014

RECEIVED
 PLM AZ STATE OFFICE
 2016 DEC 22 A 11:45
 PHOENIX, ARIZONA

(Continued on page 2)

ENTERED
 DEC 23 2016
 BY: Rtkm

DETZ
 Rec# 3727802

2. Type of labor and improvements (specify what was done and give the total value for that labor and improvement to show at least \$100 for each claim). If a geological, geochemical, or geophysical survey was performed, as per 30 U.S.C. 28-1, reference the title of the report of survey, give cost and date of the survey and report, and indicate it was filed with the County Recorder:

Description of Work Performed	Value of Work Performed	Date Work Was Performed
Road repair and improvements with bulldozer so that roads are usable by vehicles and equipment.	\$1000	August 9, 2016

3. Name and mailing address of each person who performed the labor and improvements:

Name (please print)

Current Mailing Address (please print)

 Bill Waldeck

 P.O. Box 566, Rimrock AZ 86335

4. Name and mailing address of each person who holds and claims the subject mining claim(s) for the valuable minerals contained therein. Be sure to indicate if there is a change of address:

Name (please print)

Current Mailing Address (please print)

 David R. Hudson, Burro Terco, LLC

 PO Box 151, Laveen, AZ 85339

RECEIVED
 PLM AZ STATE OFFICE
 2016 DEC 22 A 11:45
 PHOENIX, ARIZONA

5. The undersigned testifies that on the date of May, 28th, 2014, all monuments required by law were erected upon the subject claim(s), and all notices required by law were posted on the subject claim(s) or copies thereof were in place, and at said date, each corner monument bore or contained

markings sufficient to appropriately designate the corner of the claim to which it pertains and the name of the claim(s).

I hereby certify under penalty of perjury under the laws of the State of ARIZONA that the foregoing statements are true and correct:

[Signature] owner Date: Dec 22, 2016
(Signature of person responsible for above statement)

Title 18 U.S.C. 1001 and 43 U.S.C. 1212 make it a crime for any person knowingly and willfully to make to any department or agency of the United States any false, fictitious or fraudulent statements or representations as to any matter within its jurisdiction.

Notary Block

SUBSCRIBED AND SWORN TO before me, this 22nd day of December 2016

By: [Signature]
(Signature of Affiant)

Title: Notary Public

My Commission Expires: Aug 2, 2018

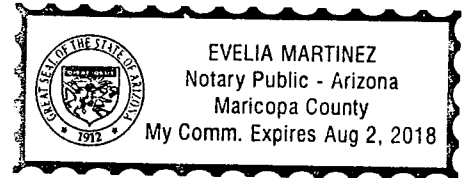

INSTRUCTIONS

1. This is an optional form that may be used to satisfy the requirements for the Bureau of Land Management (BLM) under the provisions of 43 U.S.C. §1744 and 30 U.S.C. §28-28d and the regulations thereunder (43 CFR part 3835). Since local and State laws may vary, you should contact your local and State agencies where the claims are located to ensure all applicable laws and requirements are satisfied.
2. The claimant(s) must fill in the date in paragraph 1 for the applicable assessment year and the county and state where the claims are located.
3. All claim names, BLM serial numbers, legal descriptions, and original county recording information must be listed for the claims pertaining to this assessment notice.
4. The claimant(s) must complete paragraph 2 listing all labor or improvements which was performed on or did benefit the subject mining claims. The value and date of the labor or improvements must also be listed. The total amount of labor or improvements can be listed, but the total expenditure must equal at least \$100 for each claim.
5. The names and current mailing addresses of the person(s) performing the labor shall be listed in paragraph 3.
6. The name and current mailing address of each owner (claimant) of the claims shall be listed in paragraph 4. The mailing address shall be the owner's address and not the address of an agent or anyone representing the claimant. Be sure to note if there has been a change of address.
7. Paragraph 5 shall be completed to show the date it was verified that all monuments required by law were properly erected, all notices were posted, and that corners were appropriately designated for all claims listed.
8. An exact legible reproduction or duplicate (other than microfilm or other electronic media) of this affidavit or another type of affidavit of assessment work that you file or will file in the county where each claim is located, must be filed with the BLM on or before December 30 of the calendar year in which the assessment year ends. For mill or tunnel sites, a separate notice of intent to hold must be filed with the BLM on or before December 30. Requirements for filing a notice of intent to hold can be found at 43 CFR 3835.33.
9. A processing fee of \$10 for each claim listed must be remitted to the BLM along with this or any other affidavit of assessment work.

NOTICES

THE PRIVACY ACT and 43 CFR 2.48(d) require that you be furnished with the following information in connection with the information requested by this form.

AUTHORITY: 30 U.S.C. §28-28d and 43 CFR part 3835 permit collection of the information requested by this form.

PRINCIPAL PURPOSE: The BLM will use the information you provide to document compliance with 43 U.S.C. 1744 and that assessment work has been completed in accordance with 30 U.S.C. § 28-28d and 43 CFR part 3835 in lieu of paying the maintenance fee for the mining claims listed on this form.

ROUTINE USES: The BLM will only disclose this information in accordance with the provisions at 43 CFR 2.56(b) and (c).

EFFECT OF NOT PROVIDING INFORMATION: Disclosure of the requested information is required by 30 U.S.C. § 28-28d and 43 CFR part 3835 for claimants qualified to perform assessment work in lieu of paying the maintenance fee. Failure to submit all the requested information or to complete this form will delay the BLM's processing of the form and may preclude the BLM's acceptance of the assessment work information, which may result in forfeiture of the mining claim(s) by the claimant.

THE PAPERWORK REDUCTION ACT requires us to inform you that:

Use of this form is optional. You must perform assessment if a waiver to pay the maintenance fee has been requested. This form is provided to help you attest that annual assessment work has been completed in lieu of paying the maintenance fee for your claim(s). Submission of the requested information is necessary to obtain or retain a benefit.

You do not have to respond to this or any other Federal agency-sponsored information collection unless it displays a valid OMB control number.

BURDEN HOURS STATEMENT: The estimated public reporting burden for this form is 30 minutes per response, including the time for reviewing instructions, gathering and maintaining data, and completing and reviewing the form. You may submit comments regarding the burden estimate or any other aspect of this form to: U.S. Department of the Interior, Bureau of Land Management (1004-0114), Bureau Information Collection Clearance Officer (WO-630), 1849 C Street, N.W., Room 2134LM, Washington, D.C. 20240.

RECEIVED
BLM AZ STATE OFFICE
2016 DEC 22 A 11:46
PHOENIX, ARIZONA

**United States Department of the Interior
Bureau of Land Management
DIV OF LANDS, MINRLS & ENERGY
ONE N CENTRAL AVE
PHOENIX, AZ 85004 -4427
Phone: 602-417-9200**

Receipt

No: 3727802

Transaction #: 3833059	
Date of Transaction: 12/22/2016	
CUSTOMER:	
	BURRO TERCO LLC 4920 W BASELINE RD STE 105-222 LAVEEN, AZ 85339-7327 US

LINE #	QTY	DESCRIPTION	REMARKS	UNIT PRICE	TOTAL
1	1.00	LOCATABLE MINERALS / MINING CLAIMS- NOT NEW-UNADJUD, ONE AUTH NO. ONLY / MINING CLAIM MONEY RECEIVED CASES: AMC428837/\$80.00	2016 AFFADAVIT/8	- n/a -	80.00
TOTAL:					\$80.00

PAYMENT INFORMATION				
NOTE: Items will appear on credit card statement as "Bureau of Land Mgmt CO".				
1	AMOUNT:	80.00	POSTMARKED:	N/A
	TYPE:	CREDIT CARD	RECEIVED:	12/22/2016
	NAME:	BURRO TERCO LLC PO BOX 151 LAVEEN AZ 85339 US		
	CARD NO:	XXXXXXXXXXXX1301	AUTH CODE:	073003
	NAME ON CARD:	DAVID R HUDSON		
	EXPIRES:	12/2018		
	SIGNATURE:			

REMARKS

This receipt was generated by the automated BLM Collections and Billing System and is a paper representation of a portion of the official electronic record contained therein.

UNITED STATES
DEPARTMENT OF THE INTERIOR
BUREAU OF LAND MANAGEMENT
MAINTENANCE FEE WAIVER CERTIFICATION

257

RET

FORM APPROVED
OMB NO. 1004-0114
Expires: October 31, 2016

428837

SEE INSTRUCTIONS ON PAGE 2

- This small miner waiver is filed for the assessment year beginning on September 1, 2016 and ending on September 1, 2017.
- The undersigned and all related parties owned ten or fewer mining claims, mill, or tunnel sites located and maintained on Federal lands in the United States of America on September 1, 2016.
- The undersigned have performed the assessment work required by law for each mining claim listed prior to filing this waiver and understand that by filing this form, the undersigned must file an affidavit of assessment work with the Bureau of Land Management (BLM) by the December 30th following the filing of this waiver.
- The undersigned understand that if the assessment work obligation has not yet come due under 30 U.S.C. 28 (for those claims in their first assessment year only), a notice of intent to hold reciting this condition must be recorded by the December 30th following the filing of this waiver.
- The undersigned understand that mill and tunnel sites may also be listed on this waiver and be waived from payment of the maintenance fee, and that a notice of intent to hold for these sites is required to be filed with the BLM by the December 30th following the filing of this waiver.
- The undersigned understand and acknowledge that pursuant to 43 U.S.C. 1212 and 18 U.S.C. 1001, the filing or recording of a false, fictitious, or fraudulent document with the BLM may result in a fine of up to \$250,000, a prison term not to exceed five years, or both.
- The mining claims, mill or tunnel sites for which this waiver from payment of the maintenance fees is requested are:

CLAIM OR SITE NAME	BLM RECORDATION SERIAL NUMBER
1. Burro Terco #1	428837 ✓
2. Burro Terco #2	428838
3. Burro Terco #3	428839
4. Burro Terco #4	428840
5. Burro Terco #5	428841
6. Burro Terco #6	428842
7. Burro Terco #7	428843
8. Burro Terco #8	428844
9.	
10.	

The owner(s) (claimants) of the above mining claims and sites are:

Burro Terco, LLC, David R. Hudson
(Owner's Name - Please Print)

PO Box 151
(Owner's Mailing Address)

Laveen
(City)

AZ
(State)

85339
(Zip Code)

David R. Hudson Manager/Owner
(Owner's Signature)

(Owner's Name - Please Print)

(Owner's Mailing Address)

(City)

(State)

(Zip Code)

(Owner's Name - Please Print)

(Owner's Mailing Address)

(City)

(State)

(Zip Code)

(Owner's Name - Please Print)

(Owner's Mailing Address)

(City)

(State)

(Zip Code)

RECEIVED
BLM AZ STATE OFFICE
2016 AUG 17 A 11:18
PHOENIX, ARIZONA

ENTERED
483
SEP 06 2016
BY: *[Signature]*

[Handwritten initials]

(Owner's Name - Please Print)

(Owner's Signature)

(Owner's Mailing Address)

(City)

(State)

(Zip Code)

(Owner's Name - Please Print)

(Owner's Signature)

(Owner's Mailing Address)

(City)

(State)

(Zip Code)

(Owner's Name - Please Print)

(Owner's Signature)

(Owner's Mailing Address)

(City)

(State)

(Zip Code)

(Owner's Name - Please Print)

(Owner's Signature)

(Owner's Mailing Address)

(City)

(State)

(Zip Code)

18 U.S.C. 1001 and 43 U.S.C. 1212 make it a crime for any person knowingly and willfully to make to any department or agency of the United States any false, fictitious or fraudulent statements or representations as to any matter within its jurisdiction.

INSTRUCTIONS

1. This certification is made under the provisions of 43 U.S.C. § 1744 and 30 U.S.C. §28-28k and the regulations thereunder (43 CFR Part 3830).
2. The claimant(s) must fill in the dates in paragraph 1 for the beginning and ending of the assessment year for which this waiver is sought.
3. The claimant(s) must fill in the date in paragraph 2 for the beginning of the assessment year for which this waiver is sought.
4. All claim and site names and BLM serial numbers must be listed for the mining claims, mill sites, and tunnel sites for which the waiver is sought.
5. All owners of the mining claims, mill sites, and tunnel sites and their addresses must be given.
6. This waiver form must be signed by all the claimants or their designated agent, in original form. If an agent is designated, a notarized designation of agent, signed by all of the claimants with proper address given, must be submitted with this waiver.
7. This form must be filed no later than September 1st for the upcoming assessment year in the BLM State Office where the mining claims or sites are recorded, or the waiver cannot be granted by the BLM. (Example: To obtain a waiver for the assessment year 2012, which begins on September 1, 2011, you must qualify for and file for a waiver no later than September 1, 2011, in the proper BLM State Office.)
8. For all mining claims which require assessment work, you must record an affidavit of labor on or before the December 30th immediately following the filing of this waiver. For all other mining claims or sites waived, you must record a notice of intent to hold on or before the December 30th immediately following the filing of this waiver.
9. Mill and tunnel sites may also be listed on this waiver and be waived from payment of the maintenance fee. A notice of intent to hold for these sites is required to be filed by the December 30th following the filing of this waiver.

RECEIVED
BLM AZ STATE OFFICE
2016 AUG 17 A 11:18
PHOENIX, ARIZONA

FOR OFFICIAL USE ONLY

NOTICES

The Privacy Act and 43 CFR 2.48(d) require that you be furnished the following information in connection with the information requested by this form.

AUTHORITY: 30 U.S.C. 28f and 43 CFR part 3835 permit collection of the information requested by this form.

PRINCIPAL PURPOSE: The BLM will use the information you provide to verify that the owner(s) (claimants(s)) of a mining claim has/have complied with 30 U.S.C. 28f and 43 CFR part 3835 and is/are entitled to perform assessment work in lieu of paying the maintenance fee for the mining claims listed on this form.

ROUTINE USES: The BLM will only disclose this information in accordance with the provisions at 43 CFR 2.56(b) and (c).

EFFECT OF NOT PROVIDING INFORMATION: Disclosure of the requested information is required by 30 U.S.C. 28f and 43 CFR part 3835 for those claimants qualified to request the small miner waiver allowed. Failure to submit all the requested information or to complete this form will delay the BLM's processing of the form and may preclude the BLM's acceptance of the maintenance fee waiver request, which may result in forfeiture of the mining claim or site by the claimant.

The Paperwork Reduction Act requires us to inform you that:

The BLM collects this information to determine whether or not you are qualified for waiver of maintenance fees.

Submission of the requested information is necessary to obtain or retain a benefit.

You do not have to respond to this or any other Federal agency-sponsored information collection unless it displays a currently valid OMB control number.

BURDEN HOURS STATEMENT: Public reporting burden for this form is estimated to average 20 minutes per response, including the time for reviewing instructions, gathering and maintaining data, and completing and reviewing the form. You may submit comments regarding the burden estimate or any other aspect of this form to: U.S. Department of the Interior, Bureau of Land Management (1004-0114), Bureau Information Collection Clearance Officer (WO-630), Mail Stop 401 LS, 1849 C St., N.W., Washington, D.C. 20240.

RECEIVED
BLM AZ STATE OFFICE
2016 AUG 17 A 11:18
PHOENIX, ARIZONA

UNITED STATES
DEPARTMENT OF THE INTERIOR
BUREAU OF LAND MANAGEMENT

PER
315

428837
FORM APPROVED
OMB NO. 1004-0114
Expires: October 31, 2016

CORRECTED MAINTENANCE FEE WAIVER CERTIFICATION

SEE INSTRUCTIONS ON PAGE 2

1. This small miner waiver is filed for the assessment year beginning on September 1, 2015 and ending on September 1, 2016.
2. The undersigned and all related parties owned ten or fewer mining claims, mill, or tunnel sites located and maintained on Federal lands in the United States of America on September 1, 2015.
3. The undersigned have performed the assessment work required by law for each mining claim listed prior to filing this waiver and understand that by filing this form, the undersigned must file an affidavit of assessment work with the Bureau of Land Management (BLM) by the December 30th following the filing of this waiver.
4. The undersigned understand that if the assessment work obligation has not yet come due under 30 U.S.C. 28 (for those claims in their first assessment year only), a notice of intent to hold reciting this condition must be recorded by the December 30th following the filing of this waiver.
5. The undersigned understand that mill and tunnel sites may also be listed on this waiver and be waived from payment of the maintenance fee, and that a notice of intent to hold for these sites is required to be filed with the BLM by the December 30th following the filing of this waiver.
6. The undersigned understand and acknowledge that pursuant to 43 U.S.C. 1212 and 18 U.S.C. 1001, the filing or recording of a false, fictitious, or fraudulent document with the BLM may result in a fine of up to \$250,000, a prison term not to exceed five years, or both.
7. The mining claims, mill or tunnel sites for which this waiver from payment of the maintenance fees is requested are:

CLAIM OR SITE NAME	BLM RECORDATION SERIAL NUMBER
1. Burro Terco #1	428837
2. Burro Terco #2	428838
3. Burro Terco #3	428839
4. Burro Terco #4	428840
5. Burro Terco #5	428841
6. Burro Terco #6	428842
7. Burro Terco #7	428843
8. Burro Terco #8	428844
9.	
10.	

The owner(s) (claimants) of the above mining claims and sites are:

Burro Terco, LLC., David R. Hudson

(Owner's Name - Please Print)

4920 W. Baseline Rd. #105-222

(Owner's Mailing Address)

David R. Hudson
(Owner's Signature)

Manager/Owner

Laveen

(City)

AZ

(State)

85339

(Zip Code)

(Owner's Name - Please Print)

(Owner's Mailing Address)

AC 247 Removed
ENTERED OCT 19 2015
WAIVER CURED, PB

(Owner's Signature)

(City)

(State)

(Zip Code)

(Owner's Name - Please Print)

(Owner's Mailing Address)

(Owner's Signature)

(City)

(State)

(Zip Code)

(Owner's Name - Please Print)

(Owner's Mailing Address)

(Owner's Signature)

(City)

(State)

(Zip Code)

RECEIVED
BLM AZ STATE OFFICE
PHOENIX, ARIZONA
2015 OCT 19 A 11:09

(Owner's Name - Please Print)	(Owner's Signature)		
(Owner's Mailing Address)	(City)	(State)	(Zip Code)
(Owner's Name - Please Print)	(Owner's Signature)		
(Owner's Mailing Address)	(City)	(State)	(Zip Code)
(Owner's Name - Please Print)	(Owner's Signature)		
(Owner's Mailing Address)	(City)	(State)	(Zip Code)
(Owner's Name - Please Print)	(Owner's Signature)		
(Owner's Mailing Address)	(City)	(State)	(Zip Code)

18 U.S.C. 1001 and 43 U.S.C. 1212 make it a crime for any person knowingly and willfully to make to any department or agency of the United States any false, fictitious or fraudulent statements or representations as to any matter within its jurisdiction.

INSTRUCTIONS

1. This certification is made under the provisions of 43 U.S.C. § 1744 and 30 U.S.C. §28-28k and the regulations thereunder (43 CFR Part 3830).
2. The claimant(s) must fill in the dates in paragraph 1 for the beginning and ending of the assessment year for which this waiver is sought.
3. The claimant(s) must fill in the date in paragraph 2 for the beginning of the assessment year for which this waiver is sought.
4. All claim and site names and BLM serial numbers must be listed for the mining claims, mill sites, and tunnel sites for which the waiver is sought.
5. All owners of the mining claims, mill sites, and tunnel sites and their addresses must be given.
6. This waiver form must be signed by all the claimants or their designated agent, in original form. If an agent is designated, a notarized designation of agent, signed by all of the claimants with proper address given, must be submitted with this waiver.
7. This form must be filed no later than September 1st for the upcoming assessment year in the BLM State Office where the mining claims or sites are recorded, or the waiver cannot be granted by the BLM. (Example: To obtain a waiver for the assessment year 2012, which begins on September 1, 2011, you must qualify for and file for a waiver no later than September 1, 2011, in the proper BLM State Office.)
8. For all mining claims which require assessment work, you must record an affidavit of labor on or before the December 30th immediately following the filing of this waiver. For all other mining claims or sites waived, you must record a notice of intent to hold on or before the December 30th immediately following the filing of this waiver.
9. Mill and tunnel sites may also be listed on this waiver and be waived from payment of the maintenance fee. A notice of intent to hold for these sites is required to be filed by the December 30th following the filing of this waiver.

RECEIVED
 CLIMATE STATE OFFICE
 2015 OCT 19 A 11:09
 PHOENIX, ARIZONA

FOR OFFICIAL USE ONLY

ESG

MAINTENANCE FEE WAIVER CERTIFICATION

FORM APPROVED
OMB NO. 1004-0114
Expires: October 31, 2016

SEE INSTRUCTIONS ON PAGE 2

1. This small miner waiver is filed for the assessment year beginning on September 1, 2015 and ending on September 1, 2016.
2. The undersigned and all related parties owned ten or fewer mining claims, mill, or tunnel sites located and maintained on Federal lands in the United States of America on September 1, 2015.
3. The undersigned have performed the assessment work required by law for each mining claim listed prior to filing this waiver and understand that by filing this form, the undersigned must file an affidavit of assessment work with the Bureau of Land Management (BLM) by the December 30th following the filing of this waiver.
4. The undersigned understand that if the assessment work obligation has not yet come due under 30 U.S.C. 28 (for those claims in their first assessment year only), a notice of intent to hold reciting this condition must be recorded by the December 30th following the filing of this waiver.
5. The undersigned understand that mill and tunnel sites may also be listed on this waiver and be waived from payment of the maintenance fee, and that a notice of intent to hold for these sites is required to be filed with the BLM by the December 30th following the filing of this waiver.
6. The undersigned understand and acknowledge that pursuant to 43 U.S.C. 1212 and 18 U.S.C. 1001, the filing or recording of a false, fictitious, or fraudulent document with the BLM may result in a fine of up to \$250,000, a prison term not to exceed five years, or both.
7. The mining claims, mill or tunnel sites for which this waiver from payment of the maintenance fees is requested are:

CLAIM OR SITE NAME	BLM RECORDATION SERIAL NUMBER
1. Burro Terco #1	428837 ✓
2. Burro Terco #2	428838
3. Burro Terco #3	428839
4. Burro Terco #4	428840
5. Burro Terco #5	428841
6. Burro Terco #6	428842
7. Burro Terco #7	428843
8. Burro Terco #8	428844
9.	
10.	

The owner(s) (claimants) of the above mining claims and sites are:

<p><u>David R. Hudson</u> (Owner's Name - Please Print)</p> <p><u>4920 W. Baseline Rd. #105-222</u> (Owner's Mailing Address)</p>	<p><u><i>David R. Hudson</i></u> (Owner's Signature)</p> <p><u>Laveen</u> <u>AZ</u> <u>85339</u> (City) (State) (Zip Code)</p>
<p>_____ (Owner's Name - Please Print)</p> <p>_____ (Owner's Mailing Address)</p>	<p>_____ (Owner's Signature)</p> <p>_____ (City) (State) (Zip Code)</p>
<p>_____ (Owner's Name - Please Print)</p> <p>_____ (Owner's Mailing Address)</p>	<p>_____ (Owner's Signature)</p> <p>_____ (City) (State) (Zip Code)</p>
<p>_____ (Owner's Name - Please Print)</p> <p>_____ (Owner's Mailing Address)</p>	<p>_____ (Owner's Signature)</p> <p>_____ (City) (State) (Zip Code)</p>

AC 247 - Owner: BURRO TERCO LLC
 ENTERED SEP 08 2015
 AC 483 PB
 NW CHECK
 J Good PB
 RECEIVED BLM AZ STATE OFFICE
 2015 AUG 18 P 1:04
 PHOENIX, ARIZONA

(Owner's Name - Please Print)

(Owner's Signature)

(Owner's Mailing Address)

(City)

(State)

(Zip Code)

(Owner's Name - Please Print)

(Owner's Signature)

(Owner's Mailing Address)

(City)

(State)

(Zip Code)

(Owner's Name - Please Print)

(Owner's Signature)

(Owner's Mailing Address)

(City)

(State)

(Zip Code)

(Owner's Name - Please Print)

(Owner's Signature)

(Owner's Mailing Address)

(City)

(State)

(Zip Code)

18 U.S.C. 1001 and 43 U.S.C. 1212 make it a crime for any person knowingly and willfully to make to any department or agency of the United States any false, fictitious or fraudulent statements or representations as to any matter within its jurisdiction.

INSTRUCTIONS

1. This certification is made under the provisions of 43 U.S.C. § 1744 and 30 U.S.C. §28-28k and the regulations thereunder (43 CFR Part 3830).
2. The claimant(s) must fill in the dates in paragraph 1 for the beginning and ending of the assessment year for which this waiver is sought.
3. The claimant(s) must fill in the date in paragraph 2 for the beginning of the assessment year for which this waiver is sought.
4. All claim and site names and BLM serial numbers must be listed for the mining claims, mill sites, and tunnel sites for which the waiver is sought.
5. All owners of the mining claims, mill sites, and tunnel sites and their addresses must be given.
6. This waiver form must be signed by all the claimants or their designated agent, in original form. If an agent is designated, a notarized designation of agent, signed by all of the claimants with proper address given, must be submitted with this waiver.
7. This form must be filed no later than September 1st for the upcoming assessment year in the BLM State Office where the mining claims or sites are recorded, or the waiver cannot be granted by the BLM. (Example: To obtain a waiver for the assessment year 2012, which begins on September 1, 2011, you must qualify for and file for a waiver no later than September 1, 2011, in the proper BLM State Office.)
8. For all mining claims which require assessment work, you must record an affidavit of labor on or before the December 30th immediately following the filing of this waiver. For all other mining claims or sites waived, you must record a notice of intent to hold on or before the December 30th immediately following the filing of this waiver.
9. Mill and tunnel sites may also be listed on this waiver and be waived from payment of the maintenance fee. A notice of intent to hold for these sites is required to be filed by the December 30th following the filing of this waiver.

PHOENIX ARIZONA
 FOR OFFICIAL USE ONLY
 2015 AUG 18 P 1:04
 RECEIVED
 BLM AZ STATE OFFICE

AFFIDAVIT OF ANNUAL ASSESSMENT WORK

428837

WHEN RECORDED, MAIL DOCUMENT TO:

NAME: Burro Terco

ADDRESS: 4920 W. Baseline Rd. #105-222

CITY, STATE, ZIP: Laveen, AZ 85339

FOR COUNTY RECORDER'S USE

No. of Claims 8

x \$10/claim

EG Total due BLM \$ 80

Rec. 3376107

TO ALL WHOM IT MAY CONCERN:

1. The undersigned certifies that at least \$100 per claim was expended for development, labor and improvements, or equivalent value added, as the annual assessment work for the assessment year ending September 1, 2015 for the following contiguous unpatented mining claim(s), located in the County of Yavapai, in the State of Arizona.

BLM Serial No.	Name of Claim	Tp Rg Sec Mer				County Recordation Book and Page No.	Date
		Example: 13N 5E 14 MDM					
428837	Burro Terco #1	8N	1W	3	GSRB	2014-0024343	05/30/2014
428838	Burro Terco #2	8N	1W	3	GSRB	2014-0024342	05/30/2014
428839	Burro Terco #3	8N	1W	3	GSRB	2014-0024341	05/30/2014
428840	Burro Terco #4	8N	1W	3	GSRB	2014-0024339	05/30/2014
428841	Burro Terco #5	8N	1W	3	GSRB	2014-0024340	05/30/2014
428842	Burro Terco #6	8N	1W	3	GSRB	2014-0024337	05/30/2014
428843	Burro Terco #7	8N	1W	3	GSRB	2014-0024338	05/30/2014
428844	Burro Terco #8	8N	1W	3	GSRB	2014/0024336	05/30/2014

PHOENIX, ARIZONA

2015 AUG 18 P 1:05

(Continued on page 2)

RECEIVED
BLM AZ STATE OFFICE

ENTERED
AUG 19 2015
BY: *Ran*

2. Type of labor and improvements (specify what was done and give the total value for that labor and improvement to show at least \$100 for each claim). If a geological, geochemical, or geophysical survey was performed, as per 30 U.S.C. 28-1, reference the title of the report of survey, give cost and date of the survey and report, and indicate it was filed with the County Recorder:

Description of Work Performed	Value of Work Performed	Date Work Was Performed
Improvement and repair of roadways damaged from flooding.	\$7,300.00	11/25/14 - 12/7/14
Also, improvement of roadway crossings with larger, reinforced concrete culverts. Rental of Excavator and Dozer required, as well as operator.		

3. Name and mailing address of each person who performed the labor and improvements:

Name (please print)	Current Mailing Address (please print)
Desert Rat Excavating, Jason Craven	PO BOX 843, Show Low, AZ 85902
David Hudson 602-237-4125 per Brannon	5601 W. Dobbins Rd., Laveen, AZ 85339
Brannon Hudson 480-967-8979	398 W. Shannon St., Chandler, AZ 85225

spoke with Brannon on 10/16/15 @ 8:44 AM; he will mail in a corrected waiver. Thanks, PB
 10/19/15 corrected WPA Received, AC 247 removed. PB

4. Name and mailing address of each person who holds and claims the subject mining claim(s) for the valuable minerals contained therein. Be sure to indicate if there is a change of address:

Name (please print)	Current Mailing Address (please print)
David R. Hudson, Burro Terco LLC	4920 W. Baseline Rd., Laveen, AZ 85339
_____	_____
_____	_____
_____	_____
_____	_____
_____	_____

RECEIVED
 CLM AZ STATE OFFICE
 2015 AUG 18 P 1:05
 PHOENIX, ARIZONA

5. The undersigned testifies that on the date of May, 28th, 2014, all monuments required by law were erected upon the subject claim(s), and all notices required by law were posted on the subject claim(s) or copies thereof were in place, and at said date, each corner monument bore or contained

markings sufficient to appropriately designate the corner of the claim to which it pertains and the name of the claim(s).

I hereby certify under penalty of perjury under the laws of the State of Arizona that the foregoing statements are true and correct:

David N Hudson

, Owner

Date:

Aug 18, 2015

(Signature of person responsible for above statement)

Title 18 U.S.C. 1001 and 43 U.S.C. 1212 make it a crime for any person knowingly and willfully to make to any department or agency of the United States any false, fictitious or fraudulent statements or representations as to any matter within its jurisdiction.

Notary Block

SUBSCRIBED AND SWORN TO before me, this 18th day of August 2015

By: Evelia Martinez
(Signature of Affiant)

Title: Notary Public

My Commission Expires: Aug 2, 2018

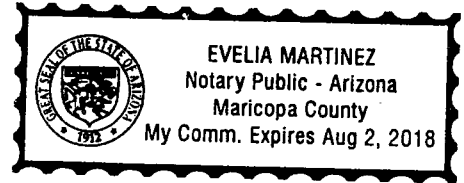

INSTRUCTIONS

1. This is an optional form that may be used to satisfy the requirements for the Bureau of Land Management (BLM) under the provisions of 43 U.S.C. §1744 and 30 U.S.C. §28-28d and the regulations thereunder (43 CFR part 3835). Since local and State laws may vary, you should contact your local and State agencies where the claims are located to ensure all applicable laws and requirements are satisfied.
2. The claimant(s) must fill in the date in paragraph 1 for the applicable assessment year and the county and state where the claims are located.
3. All claim names, BLM serial numbers, legal descriptions, and original county recording information must be listed for the claims pertaining to this assessment notice.
4. The claimant(s) must complete paragraph 2 listing all labor or improvements which was performed on or did benefit the subject mining claims. The value and date of the labor or improvements must also be listed. The total amount of labor or improvements can be listed, but the total expenditure must equal at least \$100 for each claim.
5. The names and current mailing addresses of the person(s) performing the labor shall be listed in paragraph 3.
6. The name and current mailing address of each owner (claimant) of the claims shall be listed in paragraph 4. The mailing address shall be the owner's address and not the address of an agent or anyone representing the claimant. Be sure to note if there has been a change of address.
7. Paragraph 5 shall be completed to show the date it was verified that all monuments required by law were properly erected, all notices were posted, and that corners were appropriately designated for all claims listed.
8. An exact legible reproduction or duplicate (other than microfilm or other electronic media) of this affidavit or another type of affidavit of assessment work that you file or will file in the county where each claim is located, must be filed with the BLM on or before December 30 of the calendar year in which the assessment year ends. For mill or tunnel sites, a separate notice of intent to hold must be filed with the BLM on or before December 30. Requirements for filing a notice of intent to hold can be found at 43 CFR 3835.33.
9. A processing fee of \$10 for each claim listed must be remitted to the BLM along with this or any other affidavit of assessment work.

PHOENIX, ARIZONA

2015 AUG 18 P 1:04

RECEIVED
BLM AZ STATE OFFICE

NOTICES

THE PRIVACY ACT and 43 CFR 2.48(d) require that you be furnished with the following information in connection with the information requested by this form.

AUTHORITY: 30 U.S.C. §28-28d and 43 CFR part 3835 permit collection of the information requested by this form.

PRINCIPAL PURPOSE: The BLM will use the information you provide to document compliance with 43 U.S.C. 1744 and that assessment work has been completed in accordance with 30 U.S.C. § 28-28d and 43 CFR part 3835 in lieu of paying the maintenance fee for the mining claims listed on this form.

ROUTINE USES: The BLM will only disclose this information in accordance with the provisions at 43 CFR 2.56(b) and (c).

EFFECT OF NOT PROVIDING INFORMATION: Disclosure of the requested information is required by 30 U.S.C. § 28-28d and 43 CFR part 3835 for claimants qualified to perform assessment work in lieu of paying the maintenance fee. Failure to submit all the requested information or to complete this form will delay the BLM's processing of the form and may preclude the BLM's acceptance of the assessment work information, which may result in forfeiture of the mining claim(s) by the claimant.

THE PAPERWORK REDUCTION ACT requires us to inform you that:

Use of this form is optional. You must perform assessment if a waiver to pay the maintenance fee has been requested. This form is provided to help you attest that annual assessment work has been completed in lieu of paying the maintenance fee for your claim(s). Submission of the requested information is necessary to obtain or retain a benefit.

You do not have to respond to this or any other Federal agency-sponsored information collection unless it displays a valid OMB control number.

BURDEN HOURS STATEMENT: The estimated public reporting burden for this form is 30 minutes per response, including the time for reviewing instructions, gathering and maintaining data, and completing and reviewing the form. You may submit comments regarding the burden estimate or any other aspect of this form to: U.S. Department of the Interior, Bureau of Land Management (1004-0114), Bureau Information Collection Clearance Officer (WO-630), 1849 C Street, N.W., Room 2134LM, Washington, D.C. 20240.

PHOENIX, ARIZONA

2015 AUG 18 P 1:04

RECEIVED
BLM AZ STATE OFFICE

United States Department of the Interior
Bureau of Land Management
 LANDS/RECREATION & PLANNING
 ONE N CENTRAL AVE
 PHOENIX, AZ 85004 -2203
 Phone: 602-417-9200

Receipt

No: 3370107

Transaction #: 3468262	
Date of Transaction: 08/18/2015	
CUSTOMER: ENTERED INTO COMPUTER	
BURRO TERCO LLC 4920 W BASELINE RD STE 105-222 LAVEEN, AZ 85339-7327 US	

LINE #	QTY	DESCRIPTION	REMARKS	UNIT PRICE	TOTAL
1	1.00	LOCATABLE MINERALS / MINING CLAIMS- NOT NEW-UNADJUD, ONE AUTH NO. ONLY / MINING CLAIM MONEY RECEIVED CASES: AMC428837/\$80.00	2016 WAIV & 2015 POL (8)	- n/a -	80.00
TOTAL:					\$80.00

PAYMENT INFORMATION			
NOTE: Items will appear on credit card statement as "Bureau of Land Mgmt CO".			
1	AMOUNT:	80.00	POSTMARKED: N/A
	TYPE:	CREDIT CARD	RECEIVED: 08/18/2015
	NAME:	BURRO TERCO LLC 4920 W BASELINE RD STE 105-222 LAVEEN AZ 85339-7327 US	
	CARD NO:	XXXXXXXXXXXX8808	AUTH CODE: 000341
	NAME ON CARD:	BRANNON R HUDSON	
	EXPIRES:	12/2018	
	SIGNATURE:		

REMARKS

This receipt was generated by the automated BLM Collections and Billing System and is a paper representation of a portion of the official electronic record contained therein.

AUG 19 2015
 BY: *R Hudson*



Brannon R Hudson

Age: 45-49

10/16/15 8:12 am

Phone number

480-967-8979

Coxcom Landline

Address

398 W Shannon St Chandler, AZ 85225-6735

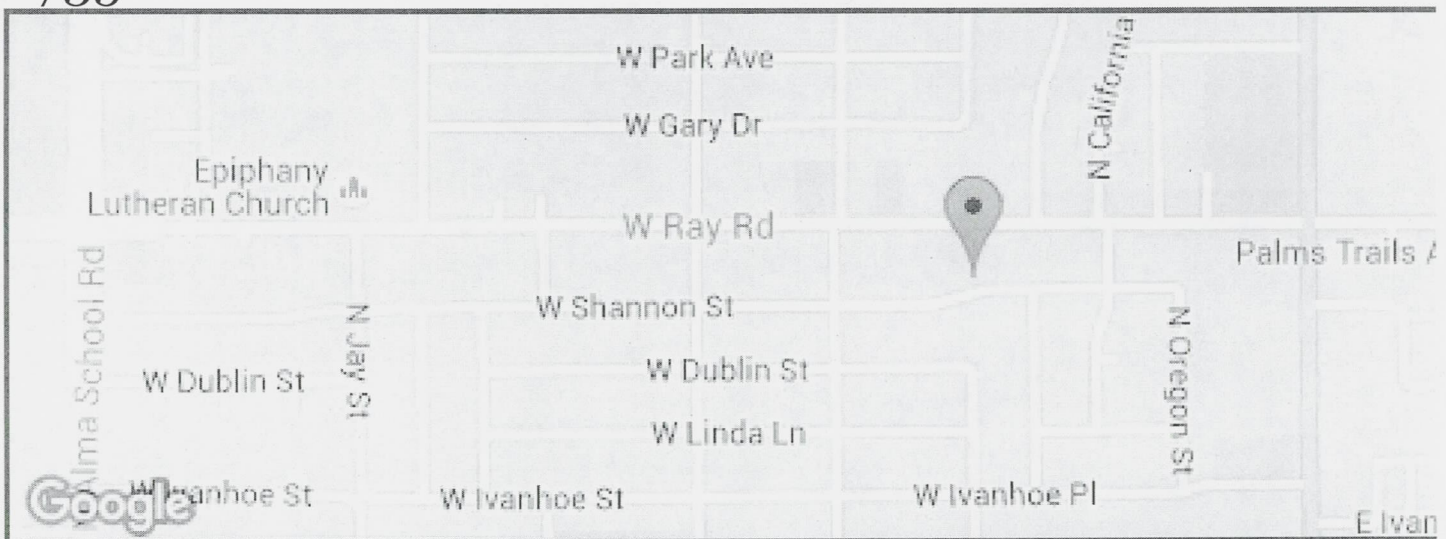

People Brannon may know

**BUREAU OF LAND MANAGEMENT
MINING CLAIMS
MC Customer Information**

Run Date: 09/08/2015 11:11 AM

Page: 1

Total Rows Returned: 8

AZ

Limiting Criteria:

System Id = MC

Admin State = AZ

Geo State = AZ

Case Disp Txt = ACTIVE

Geost County Cd =

Admst Dist FO Cd =

Cust Nm begins with BURRO TERCO LLC, HUDSON DAVID

District Txt =

FO Txt =

County Txt =

Adm Agency =

Adm Agency Txt =

Mer Twp Rng =

Mtrs =

Casetype =

**NO WARRANTY IS MADE BY BLM
FOR USE OF THE DATA FOR
PURPOSES NOT INTENDED BY BLM**

DEPARTMENT OF THE INTERIOR
BUREAU OF LAND MANAGEMENT
MINING CLAIMSMC Customer Information - With Serial No. and Claim Name
ACTIVE CLAIMS

Admin State: AZ

Geo State: AZ

BURRO TERCO LLC
4920 W BASELINE RD 105-222
LAVEEN, AZ 85339-7327

CUSTOMER ID: 2367035

<u>Serial No.</u>	<u>Claim Name/Number</u>	<u>Lead Serial No.</u>	<u>Disposition</u>
AMC428837	BURRO TERCO # 1	AMC428837	ACTIVE
AMC428838	BURRO TERCO # 2	AMC428837	ACTIVE
AMC428839	BURRO TERCO # 3	AMC428837	ACTIVE
AMC428840	BURRO TERCO # 4	AMC428837	ACTIVE
AMC428841	BURRO TERCO # 5	AMC428837	ACTIVE
AMC428842	BURRO TERCO # 6	AMC428837	ACTIVE
AMC428843	BURRO TERCO # 7	AMC428837	ACTIVE
AMC428844	BURRO TERCO # 8	AMC428837	ACTIVE

Number of ACTIVE cases: 8

Run Time: 11:13 AM

Department of the Interior
Bureau of Land Management
Public Land Statistics

Run Date: 09/08/2015

Nationwide Claimant Listing
(Mining Claim Only)

Selection Criteria

System Id = MC

Cust Nm Begins With BURRO TERCO LLC, HUDSON DAVID

Loc Dt Between

Address Begins With

City Begins With

State Begins With

Case Disp = A

Total Rows Returned: 8

UNITED STATES DEPARTMENT OF THE INTERIOR
BUREAU OF LAND MANAGEMENT

MC NATIONWIDE CLAIMANT LISTING
September 08, 2015

	AZ	National
	CLAIMANT	Total
Cust BURRO TERCO LLC 4920 W BASELINE RD 105-222 LAVEEN, AZ 85339-7327	8	8

SENDER: COMPLETE THIS SECTION

- Complete items 1, 2, and 3. Also complete item 4 if Restricted Delivery is desired.
- Print your name and address on the reverse so that we can return the card to you.
- Attach this card to the back of the mailpiece, or on the front if space permits.

1. Article Addressed to:

BURRO TERCO, LLC
 4920 W. BASELINE RD. #105-222
 LAVEEN AZ 85339-7327
 9310/PB/AMC428837

2. Article Number

(Transfer from service label)

7014 0150 0000 5453 3383

COMPLETE THIS SECTION ON DELIVERY

A. Signature

X

L. High

Agent

Addressee

B. Received by (Printed Name)

RECEIVED

C. Date of Delivery

11/10

D. Is delivery address different from item 1?

Yes

If YES, enter delivery address below:

No

2014 NOV 10 P 3:13

PHOENIX, ARIZONA

3. Service Type

Certified Mail®

Priority Mail Express™

Registered

Return Receipt for Merchandise

Insured Mail

Collect on Delivery

4. Restricted Delivery? (Extra Fee)

Yes

UNITED STATES POSTAL SERVICE

PHOENIX
AZ 852

07 NOV '14

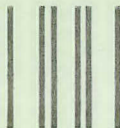

First-Class Mail
Postage & Fees Paid
USPS
Permit No. G-10

- PM 6 L
- Sender: Please print your name, address, and ZIP+4® in this box•

U.S. DEPARTMENT OF THE INTERIOR
BUREAU OF LAND MANAGEMENT
ARIZONA STATE OFFICE
ONE NORTH CENTRAL AVENUE, SUITE 800
PHOENIX, AZ 85004-4427

4442700

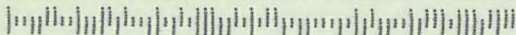



United States Department of the Interior



BUREAU OF LAND MANAGEMENT

Arizona State Office

One North Central Avenue, Suite 800

Phoenix, Arizona 85004-4427

www.blm.gov/az/

NOV 04 2014

In Reply Refer To:

3800 (9310) PB

AMC428837

CERTIFIED MAIL -- RETURN RECEIPT REQUESTED 7014 0150 0000 5453 3383

NOTICE

BURRO TERCO, LLC
4920 W. BASELINE RD. #105-222
LAVEEN, AZ 85339-7327

BURRO TERCO #1 - BURRO TERCO #8
AMC428837 - AMC428844

Ac 393 Entered 11/14/14 - WVR - CURED.
Ac 247 Removed. 11-17-14 PB

Maintenance Fee Waiver Held for Rejection

This office received the Maintenance Fee Waiver Certification (waiver) for the above listed mining claim(s). The waiver is not properly completed and does not meet the annual filing requirements.

In accordance with 43 Code of Federal Regulations (CFR) 3835.10, the name, address, and original signatures of all owners of the mining claim must be included on the waiver form. Please correct the discrepancy as noted below:

The person signing a waiver on behalf of a company should always include on the signature line, information noting in what capacity they are signing (i.e. President, Secretary, Agent, Personal Representative, etc.). Your 2015 waiver document is missing this vital information. If an agent has Power of Attorney to sign, they should identify themselves as signing on behalf of an owner or company and should always include a copy of the power of attorney document.

In order to correct the defect in the waiver, per 43 CFR 3835.93, you must provide this office with the requested information within 60 days of your receipt of this notice. If you are unable to provide this information, you have the option of paying the annual maintenance fee of \$155 per claim (\$155 per 20 acres for placer claims larger than 20 acres). If we do not receive the requested corrections within the 60 day time frame, the claim(s) will be declared forfeited and closed.

Please include your AMC serial number on all correspondence. If additional information is required, please contact Pauline Brown, at 602-417-9360.

Sincerely,

A handwritten signature in cursive script that reads "Rebecca Heick".

Rebecca Heick
Acting Deputy State Director
Lands and Minerals Division

Enclosure
Copy of waiver

**DEPARTMENT OF THE INTERIOR
BUREAU OF LAND MANAGEMENT
MINING CLAIMS
(MASS) Serial Register Page**

RunDate/Time:10/16/14 06:41 AM

Page: 1 of 8

01 05-10-1872;017STAT0091;30USC26,28,34
Case Type 384101: LODE CLAIM
Commodity:
Claim Name: BURRO TERCO # 1
Case Disposition: ACTIVE
Required Maintenance Fee: \$155.00

Total Acres
20.660

Serial Number
AMC428837
Lead File Number
AMC428837

<u>Name & Address</u>	<u>Int Rel</u>
BURRO TERCO LLC 4920 W BASELINE RD 105-222 LAVEEN, AZ 85339-7327	CLAIMANT

<u>County/State</u>	<u>District</u>
YAVAPAI County, AZ	PHOENIX DO

<u>Mer Twp</u>	<u>Rng</u>	<u>Sec</u>	<u>Subdivision</u>
14	0080N	0010W	003 NW,SW

<u>Act Date</u>	<u>Code</u>	<u>Action Text</u>	<u>Action Remarks</u>	<u>Receipt Number</u>
05/29/2014	403	LOCATION DATE		
07/22/2014	395	RECORDATION NOTICE RECD	1	3082560
08/26/2014	483	SMALL MINER CERT FILED	2015	
07/22/2014	484	LOCATION YEAR / MAINTENAN	2014;\$140	3082560
08/26/2014	480	EVID OF ASSMT FILED	2014	3112966
08/26/2014	247	FUTURE ACTION SUSPENSE	2015 WVR CORRECTION	
07/22/2014	501	ACCT ADV IN LEAD FILE	AMC428837-AMC428844;	
05/30/2014	404	COUNTY RECORDATION	2014-0024343;	

<u>Line Nr</u>	<u>Remarks</u>
----------------	----------------

**DEPARTMENT OF THE INTERIOR
BUREAU OF LAND MANAGEMENT
MINING CLAIMS
(MASS) Serial Register Page**

RunDate/Time:10/16/14 06:41 AM

Page: 2 of 8

01 05-10-1872;017STAT0091;30USC26,28,34
Case Type 384101: LODE CLAIM
Commodity:
Claim Name: BURRO TERCO # 2
Case Disposition: ACTIVE
Required Maintenance Fee: \$155.00

Total Acres
20.660

Serial Number
AMC428838
Lead File Number
AMC428837

Name & Address	Int Rel
BURRO TERCO LLC 4920 W BASELINE RD 105-222 LAVEEN, AZ 85339-7327	CLAIMANT

County/State	District
YAVAPAI County, AZ	PHOENIX DO

Mer Twp	Rng	Sec	Subdivision
14	0080N	0010W	003 NW,SW

Act Date	Code	Action Text	Action Remarks	Receipt Number
05/29/2014	403	LOCATION DATE		
07/22/2014	395	RECORDATION NOTICE RECD	1	3082560
08/26/2014	483	SMALL MINER CERT FILED	2015	
07/22/2014	484	LOCATION YEAR / MAINTENAN	2014;\$140	3082560
08/26/2014	480	EVID OF ASSMT FILED	2014	3112966
08/26/2014	247	FUTURE ACTION SUSPENSE	2015 WVR CORRECTION	
07/22/2014	501	ACCT ADV IN LEAD FILE	AMC428837-AMC428844;	
05/30/2014	404	COUNTY RECORDATION	2014-0024342;	

Line Nr	Remarks
---------	---------

**DEPARTMENT OF THE INTERIOR
BUREAU OF LAND MANAGEMENT
MINING CLAIMS
(MASS) Serial Register Page**

RunDate/Time:10/16/14 06:41 AM

Page: 3 of 8

01 05-10-1872;017STAT0091;30USC26,28,34
Case Type 384101: LODE CLAIM
Commodity:
Claim Name: BURRO TERCO # 3
Case Disposition: ACTIVE
Required Maintenance Fee: \$155.00

Total Acres
20.660

Serial Number
AMC428839
Lead File Number
AMC428837

<u>Name & Address</u>	<u>Int Rel</u>
BURRO TERCO LLC 4920 W BASELINE RD 105-222 LAVEEN, AZ 85339-7327	CLAIMANT

<u>County/State</u>	<u>District</u>
YAVAPAI County, AZ	PHOENIX DO

<u>Mer Twp</u>	<u>Rng</u>	<u>Sec</u>	<u>Subdivision</u>
14	0080N	0010W	003 NW,SW

<u>Act Date</u>	<u>Code</u>	<u>Action Text</u>	<u>Action Remarks</u>	<u>Receipt Number</u>
05/29/2014	403	LOCATION DATE		
07/22/2014	395	RECORDATION NOTICE RECD	1	3082560
08/26/2014	483	SMALL MINER CERT FILED	2015	
07/22/2014	484	LOCATION YEAR / MAINTENAN	2014;\$140	3082560
08/26/2014	480	EVID OF ASSMT FILED	2014	3112966
08/26/2014	247	FUTURE ACTION SUSPENSE	2015 WVR CORRECTION	
07/22/2014	501	ACCT ADV IN LEAD FILE	AMC428837-AMC428844;	
05/30/2014	404	COUNTY RECORDATION	2014-0024341;	

<u>Line Nr</u>	<u>Remarks</u>
----------------	----------------

DEPARTMENT OF THE INTERIOR
BUREAU OF LAND MANAGEMENT
MINING CLAIMS
(MASS) Serial Register Page

RunDate/Time:10/16/14 06:41 AM

Page: 4 of 8

01 05-10-1872;017STAT0091;30USC26,28,34
Case Type 384101: LODE CLAIM
Commodity:
Claim Name: BURRO TERCO # 4
Case Disposition: ACTIVE
Required Maintenance Fee: \$155.00

Total Acres
20.660

Serial Number
AMC428840
Lead File Number
AMC428837

Name & Address			Int Rel
BURRO TERCO LLC	4920 W BASELINE RD 105-222	LAVEEN, AZ 85339-7327	CLAIMANT

County/State	District
YAVAPAI County, AZ	PHOENIX DO

Mer Twp	Rng	Sec	Subdivision
14	0080N	0010W	003 SW

Act Date	Code	Action Text	Action Remarks	Receipt Number
05/29/2014	403	LOCATION DATE		
07/22/2014	395	RECORDATION NOTICE RECD	1	3082560
08/26/2014	483	SMALL MINER CERT FILED	2015	
07/22/2014	484	LOCATION YEAR / MAINTENAN	2014;\$140	3082560
08/26/2014	480	EVID OF ASSMT FILED	2014	3112966
08/26/2014	247	FUTURE ACTION SUSPENSE	2015 WVR CORRECTION	
07/22/2014	501	ACCT ADV IN LEAD FILE	AMC428837-AMC428844;	
05/30/2014	404	COUNTY RECORDATION	2014-0024339;	

Line Nr	Remarks

**DEPARTMENT OF THE INTERIOR
BUREAU OF LAND MANAGEMENT
MINING CLAIMS
(MASS) Serial Register Page**

RunDate/Time:10/16/14 06:41 AM

Page: 5 of 8

01 05-10-1872;017STAT0091;30USC26,28,34
Case Type 384101: LODE CLAIM
Commodity:
Claim Name: BURRO TERCO # 5
Case Disposition: ACTIVE
Required Maintenance Fee: \$155.00

Total Acres
20.660

Serial Number
AMC428841
Lead File Number
AMC428837

<u>Name & Address</u>	<u>Int Rel</u>
BURRO TERCO LLC 4920 W BASELINE RD 105-222 LAVEEN, AZ 85339-7327	CLAIMANT

<u>County/State</u>	<u>District</u>
YAVAPAI County, AZ	PHOENIX DO

<u>Mer Twp</u>	<u>Rng</u>	<u>Sec</u>	<u>Subdivision</u>
14	0080N	0010W	003 SW

<u>Act Date</u>	<u>Code</u>	<u>Action Text</u>	<u>Action Remarks</u>	<u>Receipt Number</u>
05/29/2014	403	LOCATION DATE		
07/22/2014	395	RECORDATION NOTICE RECD	1	3082560
08/26/2014	483	SMALL MINER CERT FILED	2015	
07/22/2014	484	LOCATION YEAR / MAINTENAN	2014;\$140	3082560
08/26/2014	480	EVID OF ASSMT FILED	2014	3112966
08/26/2014	247	FUTURE ACTION SUSPENSE	2015 WVR CORRECTION	
07/22/2014	501	ACCT ADV IN LEAD FILE	AMC428837-AMC428844;	
05/30/2014	404	COUNTY RECORDATION	2014-0024340;	

<u>Line Nr</u>	<u>Remarks</u>
----------------	----------------

**DEPARTMENT OF THE INTERIOR
BUREAU OF LAND MANAGEMENT
MINING CLAIMS
(MASS) Serial Register Page**

RunDate/Time:10/16/14 06:41 AM

Page: 6 of 8

01 05-10-1872;017STAT0091;30USC26,28,34
Case Type 384101: LODE CLAIM
Commodity:
Claim Name: BURRO TERCO # 6
Case Disposition: ACTIVE
Required Maintenance Fee: \$155.00

Total Acres
20.660

Serial Number
AMC428842
Lead File Number
AMC428837

<u>Name & Address</u>			<u>Int Rel</u>
BURRO TERCO LLC	4920 W BASELINE RD 105-222	LAVEEN, AZ 85339-7327	CLAIMANT

<u>County/State</u>	<u>District</u>
YAVAPAI County, AZ	PHOENIX DO

<u>Mer Twp</u>	<u>Rng</u>	<u>Sec</u>	<u>Subdivision</u>
14	0080N	0010W	003 SW

<u>Act Date</u>	<u>Code</u>	<u>Action Text</u>	<u>Action Remarks</u>	<u>Receipt Number</u>
05/29/2014	403	LOCATION DATE		
07/22/2014	395	RECORDATION NOTICE RECD	1	3082560
08/26/2014	483	SMALL MINER CERT FILED	2015	
07/22/2014	484	LOCATION YEAR / MAINTENAN	2014;\$140	3082560
08/26/2014	480	EVID OF ASSMT FILED	2014	3112966
08/26/2014	247	FUTURE ACTION SUSPENSE	2015 WVR CORRECTION	
07/22/2014	501	ACCT ADV IN LEAD FILE	AMC428837-AMC428844;	
05/30/2014	404	COUNTY RECORDATION	2014-0024337;	

<u>Line Nr</u>	<u>Remarks</u>
----------------	----------------

DEPARTMENT OF THE INTERIOR
BUREAU OF LAND MANAGEMENT
MINING CLAIMS
(MASS) Serial Register Page

RunDate/Time:10/16/14 06:42 AM

Page: 7 of 8

01 05-10-1872;017STAT0091;30USC26,28,34
Case Type 384101: LODE CLAIM
Commodity:
Claim Name: BURRO TERCO # 7
Case Disposition: ACTIVE
Required Maintenance Fee: \$155.00

Total Acres
20.660

Serial Number
AMC428843
Lead File Number
AMC428837

<u>Name & Address</u>			<u>Int Rel</u>
BURRO TERCO LLC	4920 W BASELINE RD 105-222	LAVEEN, AZ 85339-7327	CLAIMANT

<u>County/State</u>	<u>District</u>
YAVAPAI County, AZ	PHOENIX DO

<u>Mer Twp</u>	<u>Rng</u>	<u>Sec</u>	<u>Subdivision</u>
14	0080N	0010W	003 SW,SE

<u>Act Date</u>	<u>Code</u>	<u>Action Text</u>	<u>Action Remarks</u>	<u>Receipt Number</u>
05/29/2014	403	LOCATION DATE		
07/22/2014	395	RECORDATION NOTICE RECD	1	3082560
08/26/2014	483	SMALL MINER CERT FILED	2015	
07/22/2014	484	LOCATION YEAR / MAINTENAN	2014;\$140	3082560
08/26/2014	480	EVID OF ASSMT FILED	2014	3112966
08/26/2014	247	FUTURE ACTION SUSPENSE	2015 WVR CORRECTION	
07/22/2014	501	ACCT ADV IN LEAD FILE	AMC428837-AMC428844;	
05/30/2014	404	COUNTY RECORDATION	2014-0024338;	

<u>Line Nr</u>	<u>Remarks</u>
----------------	----------------

**DEPARTMENT OF THE INTERIOR
BUREAU OF LAND MANAGEMENT
MINING CLAIMS
(MASS) Serial Register Page**

RunDate/Time:10/16/14 06:42 AM

Page: 8 of 8

01 05-10-1872;017STAT0091;30USC26,28,34
Case Type 384101: LODE CLAIM
Commodity:
Claim Name: BURRO TERCO # 8
Case Disposition: ACTIVE
Required Maintenance Fee: \$155.00

Total Acres
20.660

Serial Number
AMC428844
Lead File Number
AMC428837

Name & Address	Int Rel
BURRO TERCO LLC 4920 W BASELINE RD 105-222 LAVEEN, AZ 85339-7327	CLAIMANT

County/State	District
YAVAPAI County, AZ	PHOENIX DO

Mer Twp	Rng	Sec	Subdivision
14	0080N	0010W	003 SE

Act Date	Code	Action Text	Action Remarks	Receipt Number
05/29/2014	403	LOCATION DATE		
07/22/2014	395	RECORDATION NOTICE RECD	1	3082560
08/26/2014	483	SMALL MINER CERT FILED	2015	
07/22/2014	484	LOCATION YEAR / MAINTENAN	2014;\$140	3082560
08/26/2014	480	EVID OF ASSMT FILED	2014	3112966
08/26/2014	247	FUTURE ACTION SUSPENSE	2015 WVR CORRECTION	
07/22/2014	501	ACCT ADV IN LEAD FILE	AMC428837-AMC428844;	
05/30/2014	404	COUNTY RECORDATION	2014-0024336;	

Line Nr	Remarks

BUREAU OF LAND MANAGEMENT
MINING CLAIMS
(MASS) Serial Register Page

Run Date 10/16/2014 06:41 AM

Page: 1

Total Rows Returned: 104

Limiting Criteria:

System Id = MC

Admin State = AZ

Serial Nr Num Part between 428837, 428844

Serial Nr Full =

Admst Dist Ra Cd Begins With

District Txt Begins With

Ra Txt Begins With

Mer Twp Rng =

Mtrs =

Casetype Begins With

Action Remark =

Case Disp =

Act Txt =

Act Dt >=

Act Cd =

Cust Nm Begins With

Geo State =

Mc Claim Nm Begins With

Geost County Cd =

County Txt =

**NO WARRANTY IS MADE BY BLM
FOR USE OF THE DATA FOR
PURPOSES NOT INTENDED BY BLM**

UNITED STATES
DEPARTMENT OF THE INTERIOR
BUREAU OF LAND MANAGEMENT

1506

Amc 428837

MAINTENANCE FEE WAIVER CERTIFICATION

FORM APPROVED
OMB NO. 1004-0114
Expires: October 31, 2016

SEE INSTRUCTIONS ON PAGE 2

1. This small miner waiver is filed for the assessment year beginning on September 1, 2014 and ending on September 1, 2015.
2. The undersigned and all related parties owned ten or fewer mining claims, mill, or tunnel sites located and maintained on Federal lands in the United States of America on September 1, 2014.
3. The undersigned have performed the assessment work required by law for each mining claim listed prior to filing this waiver and understand that by filing this form, the undersigned must file an affidavit of assessment work with the Bureau of Land Management (BLM) by the December 30th following the filing of this waiver.
4. The undersigned understand that if the assessment work obligation has not yet come due under 30 U.S.C. 28 (for those claims in their first assessment year only), a notice of intent to hold reciting this condition must be recorded by the December 30th following the filing of this waiver.
5. The undersigned understand that mill and tunnel sites may also be listed on this waiver and be waived from payment of the maintenance fee, and that a notice of intent to hold for these sites is required to be filed with the BLM by the December 30th following the filing of this waiver.
6. The undersigned understand and acknowledge that pursuant to 43 U.S.C. 1212 and 18 U.S.C. 1001, the filing or recording of a false, fictitious, or fraudulent document with the BLM may result in a fine of up to \$250,000, a prison term not to exceed five years, or both.
7. The mining claims, mill or tunnel sites for which this waiver from payment of the maintenance fees is requested are:

CLAIM OR SITE NAME	BLM RECORDATION SERIAL NUMBER
1. BURRO TERCO #1	✓ AMC 428837
2. BURRO TERCO #2	AMC 428838
3. BURRO TERCO #3	AMC 428839
4. BURRO TERCO #4	AMC 428840
5. BURRO TERCO #5	AMC 428841
6. BURRO TERCO #6	AMC 428842
7. BURRO TERCO #7	AMC 428843
8. BURRO TERCO #8	AMC 428844
9.	
10.	

The owner(s) (claimants) of the above mining claims and sites are:

BURRO TERCO L.L.C., DAVID R. HUDSON	<i>David R. Hudson</i>
(Owner's Name - Please Print)	(Owner's Signature)
4920 W. BASELINE RD., #105-222	LAVEEN
(Owner's Mailing Address)	(City)
	AZ
	85339
(Owner's Name - Please Print)	(State) (Zip Code)

11/14/14
WR CURED PB

WR - CURED
ENTERED NOV 17 2014
AC 249 - REMOVED PB

RECEIVED
BLM AZ STATE OFFICE
2014 AUG 26 P 1:33
PHOENIX, ARIZONA

(Continued on page 2)

ENTERED
SEP 12 2014
BY: *RM*

NWV
9/23/2014
107

(Owner's Name - Please Print)	(Owner's Signature)		
(Owner's Mailing Address)	(City)	(State)	(Zip Code)
(Owner's Name - Please Print)	(Owner's Signature)		
(Owner's Mailing Address)	(City)	(State)	(Zip Code)
(Owner's Name - Please Print)	(Owner's Signature)		
(Owner's Mailing Address)	(City)	(State)	(Zip Code)
(Owner's Name - Please Print)	(Owner's Signature)		
(Owner's Mailing Address)	(City)	(State)	(Zip Code)

18 U.S.C. 1001 and 43 U.S.C. 1212 make it a crime for any person knowingly and willfully to make to any department or agency of the United States any false, fictitious or fraudulent statements or representations as to any matter within its jurisdiction.

INSTRUCTIONS

1. This certification is made under the provisions of 43 U.S.C. § 1744 and 30 U.S.C. §28-28k and the regulations thereunder (43 CFR Part 3830).
2. The claimant(s) must fill in the dates in paragraph 1 for the beginning and ending of the assessment year for which this waiver is sought.
3. The claimant(s) must fill in the date in paragraph 2 for the beginning of the assessment year for which this waiver is sought.
4. All claim and site names and BLM serial numbers must be listed for the mining claims, mill sites, and tunnel sites for which the waiver is sought.
5. All owners of the mining claims, mill sites, and tunnel sites and their addresses must be given.
6. This waiver form must be signed by all the claimants or their designated agent, in original form. If an agent is designated, a notarized designation of agent, signed by all of the claimants with proper address given, must be submitted with this waiver.
7. This form must be filed no later than September 1st for the upcoming assessment year in the BLM State Office where the mining claims or sites are recorded, or the waiver cannot be granted by the BLM. (Example: To obtain a waiver for the assessment year 2012, which begins on September 1, 2011, you must qualify for and file for a waiver no later than September 1, 2011, in the proper BLM State Office.)
8. For all mining claims which require assessment work, you must record an affidavit of labor on or before the December 30th immediately following the filing of this waiver. For all other mining claims or sites waived, you must record a notice of intent to hold on or before the December 30th immediately following the filing of this waiver.
9. Mill and tunnel sites may also be listed on this waiver and be waived from payment of the maintenance fee. A notice of intent to hold for these sites is required to be filed by the December 30th following the filing of this waiver.

PHOENIX, ARIZONA
 RECEIVED
 TLM AZ STATE OFFICE
 2011 AUG 26 P 1:33
 FOR OFFICIAL USE ONLY

UNITED STATES
DEPARTMENT OF THE INTERIOR
BUREAU OF LAND MANAGEMENT

1506

Amc 428837

MAINTENANCE FEE WAIVER CERTIFICATION

FORM APPROVED
OMB NO. 1004-0114
Expires: October 31, 2016

SEE INSTRUCTIONS ON PAGE 2

- This small miner waiver is filed for the assessment year beginning on September 1, 2014 and ending on September 1, 2015.
- The undersigned and all related parties owned ten or fewer mining claims, mill, or tunnel sites located and maintained on Federal lands in the United States of America on September 1, 2014.
- The undersigned have performed the assessment work required by law for each mining claim listed prior to filing this waiver and understand that by filing this form, the undersigned must file an affidavit of assessment work with the Bureau of Land Management (BLM) by the December 30th following the filing of this waiver.
- The undersigned understand that if the assessment work obligation has not yet come due under 30 U.S.C. 28 (for those claims in their first assessment year only), a notice of intent to hold reciting this condition must be recorded by the December 30th following the filing of this waiver.
- The undersigned understand that mill and tunnel sites may also be listed on this waiver and be waived from payment of the maintenance fee, and that a notice of intent to hold for these sites is required to be filed with the BLM by the December 30th following the filing of this waiver.
- The undersigned understand and acknowledge that pursuant to 43 U.S.C. 1212 and 18 U.S.C. 1001, the filing or recording of a false, fictitious, or fraudulent document with the BLM may result in a fine of up to \$250,000, a prison term not to exceed five years, or both.
- The mining claims, mill or tunnel sites for which this waiver from payment of the maintenance fees is requested are:

CLAIM OR SITE NAME	BLM RECORDATION SERIAL NUMBER
1. BURRO TERCO #1	✓ AMC 428837
2. BURRO TERCO #2	AMC 428838
3. BURRO TERCO #3	AMC 428839
4. BURRO TERCO #4	AMC 428840
5. BURRO TERCO #5	AMC 428841
6. BURRO TERCO #6	AMC 428842
7. BURRO TERCO #7	AMC 428843
8. BURRO TERCO #8	AMC 428844
9.	
10.	

NO TITLE FOR DAVID HUDSON

The owner(s) (claimants) of the above mining claims and sites are:

BURRO TERCO L.L.C., DAVID R. HUDSON

(Owner's Name - Please Print)

David R. Hudson

(Owner's Signature)

4920 W. BASELINE RD., #105-222

(Owner's Mailing Address)

LAVEEN

(City)

AZ

(State)

85339

(Zip Code)

(Owner's Name - Please Print)

(Owner's Signature)

(Owner's Mailing Address)

(City)

(State)

(Zip Code)

(Owner's Name - Please Print)

ON 11/14/14 Claimant Returned his cured WVR. PR did not re-stamp it. *ps*

(Owner's Signature)

(Owner's Mailing Address)

PHOENIX, ARIZONA

(City)

(State)

(Zip Code)

(Owner's Name - Please Print)

(Owner's Signature)

(Owner's Mailing Address)

2014 AUG 26 P 1:33
RECEIVED BLM AZ STATE OFFICE

(City)

(State)

(Zip Code)

(Continued on page 2)

ENTERED
SEP 12 2014
BY: *[Signature]*

NWV
9/23/2014
[Signature]

(Owner's Name - Please Print)	(Owner's Signature)		
(Owner's Mailing Address)	(City)	(State)	(Zip Code)
(Owner's Name - Please Print)	(Owner's Signature)		
(Owner's Mailing Address)	(City)	(State)	(Zip Code)
(Owner's Name - Please Print)	(Owner's Signature)		
(Owner's Mailing Address)	(City)	(State)	(Zip Code)
(Owner's Name - Please Print)	(Owner's Signature)		
(Owner's Mailing Address)	(City)	(State)	(Zip Code)

18 U.S.C. 1001 and 43 U.S.C. 1212 make it a crime for any person knowingly and willfully to make to any department or agency of the United States any false, fictitious or fraudulent statements or representations as to any matter within its jurisdiction.

INSTRUCTIONS

1. This certification is made under the provisions of 43 U.S.C. § 1744 and 30 U.S.C. §28-28k and the regulations thereunder (43 CFR Part 3830).
2. The claimant(s) must fill in the dates in paragraph 1 for the beginning and ending of the assessment year for which this waiver is sought.
3. The claimant(s) must fill in the date in paragraph 2 for the beginning of the assessment year for which this waiver is sought.
4. All claim and site names and BLM serial numbers must be listed for the mining claims, mill sites, and tunnel sites for which the waiver is sought.
5. All owners of the mining claims, mill sites, and tunnel sites and their addresses must be given.
6. This waiver form must be signed by all the claimants or their designated agent, in original form. If an agent is designated, a notarized designation of agent, signed by all of the claimants with proper address given, must be submitted with this waiver.
7. This form must be filed no later than September 1st for the upcoming assessment year in the BLM State Office where the mining claims or sites are recorded, or the waiver cannot be granted by the BLM. (Example: To obtain a waiver for the assessment year 2012, which begins on September 1, 2011, you must qualify for and file for a waiver no later than September 1, 2011, in the proper BLM State Office.)
8. For all mining claims which require assessment work, you must record an affidavit of labor on or before the December 30th immediately following the filing of this waiver. For all other mining claims or sites waived, you must record a notice of intent to hold on or before the December 30th immediately following the filing of this waiver.
9. Mill and tunnel sites may also be listed on this waiver and be waived from payment of the maintenance fee. A notice of intent to hold for these sites is required to be filed by the December 30th following the filing of this waiver.

RECEIVED
BLM AZ STATE OFFICE
2014 AUG 26 P 1:33
PHOENIX, ARIZONA

FOR OFFICIAL USE ONLY

428837

NOTICE OF INTENTION TO HOLD MINING CLAIMS/SITES

When Recorded Return Document to:

BURRO TERCO, L.L.C.
4920 W. BASELINE RD. #105-222
LAVEEN, AZ 85339

RECEIVED
AZ STATE OFFICE
2014 AUG 26 P 1:33
PHOENIX, ARIZONA
BLM
Date
Stamp

Check here if this is a change of address.
Telephone: 602-237-4991

E-mail Address _____

I (We) intend to hold the claims(s) and/or site(s) listed below for the calendar year 20____, and I (We) have filed or will file a Notice of Intent to Hold in the county where the claim (s) is located.

Reason for filing a Notice of Intent to Hold instead of an assessment work filing (check one):

- Maintenance fee was paid to maintain claim(s) during this assessment year.
- Mill or tunnel sites.
- Claim(s) was located during the current assessment year.
- BLM has deferred assessment work (attach copy of decision granting deferment, or pending petition for deferment including date petition was filed.)

Line No.	AMC NUMBER	CLAIM/SITE NAME	COUNTY RECORDER DATA (If available)	TWP	RNG	SEC
1	428837	BURRO TERCO #1		8N	1W	3
2	428838	BURRO TERCO #2		8N	1W	3
3	428839	BURRO TERCO #3		8N	1W	3
4	428840	BURRO TERCO #4		8N	1W	3
5	428841	BURRO TERCO #5		8N	1W	3
6	428842	BURRO TERCO #6		8N	1W	3
7	428843	BURRO TERCO #7		8N	1W	3
8	428844	BURRO TERCO #8		8N	1W	3
9						
10						

ENTERED
AUG 27 2014
BY: RAM

NOTICE OF INTENTION TO HOLD MINING CLAIMS/SITES
page 2

RECEIVED
M AZ STATE OFFICE
2014 AUG 26 P 1:33
PHOENIX, ARIZONA
BLM
Date
Stamp

1. State of Arizona, County of YAVAPAI

2. I (Name) DAVID R. HUDSON

3. Reside at (Address) 4920 W. BASELINE RD. #105-222

City LAVEEN County MARICOPA State AZ Zip 85339 being duly sworn, depose and say that I am a citizen of the United States, more than eighteen years of age, that all of the facts set forth in this notice, subject to the provisions and penalties of 18 U.S.C. 1001 pertaining to the filing of false, fictitious, or fraudulent statements with the United States, are true and correct according to the best of my knowledge, information and belief.

4. Owner's name and address (If not shown in Items 1-3 above). _____

5. Dated: Aug 26, 2014 Signature: *David R. Hudson*

Bureau of Land Management
Arizona State Office
www.az.blm.gov

No. of Claims: 8 x \$10 = 80.00
Check No: CC Init. ERJ
Receipt No.: 3112966
For BLM Use Only

United States Department of the Interior
Bureau of Land Management
 LANDS/RECREATION & PLANNING
 ONE N CENTRAL AVE
 PHOENIX, AZ 85004 -2203
 Phone: 602-417-9200

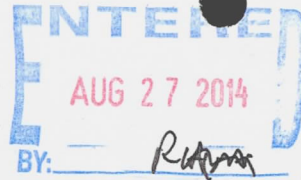

Receipt

No: 3112966

Transaction #: 3204679	
Date of Transaction: 08/26/2014	
CUSTOMER:	
BURRO TERCO LLC 4920 W BASELINE RD STE 105-222 LAVEEN, AZ 85339-7327 US	

LINE #	QTY	DESCRIPTION	REMARKS	UNIT PRICE	TOTAL
1	1.00	LOCATABLE MINERALS / MINING CLAIMS- NOT NEW-UNADJUD, ONE AUTH NO. ONLY / MINING CLAIM MONEY RECEIVED CASES: AMC428837/\$80.00	WAIV FOR 2015 & NOI (8)	- n/a -	80.00
TOTAL:					\$80.00

PAYMENT INFORMATION			
NOTE: Items will appear on credit card statement as "Bureau of Land Mgmt CO".			
1	AMOUNT:	80.00	POSTMARKED: N/A
	TYPE:	CREDIT CARD	RECEIVED: 08/26/2014
	NAME:	BURRO TERCO LLC 4920 W BASELINE RD STE 105-222 LAVEEN AZ 85339-7327 US	
	CARD NO:	XXXXXXXXXXXX9672	AUTH CODE: 046940
	NAME ON CARD:	DAVID R HUDSON	
	EXPIRES:	07/2017	
	SIGNATURE:		

REMARKS

This receipt was generated by the automated BLM Collections and Billing System and is a paper representation of a portion of the official electronic record contained therein.

NOTICE!!

These documents have been scanned!

Do not place un-scanned documents beneath this notice!

Do not remove this notice from this file!

GPO Jacket No. 560-102
Print Order 61540
Rise Business Services, LLC
Job=AZ15 5/10/2019



Box Number= AZ15033



Claim Begin-End: AMC428837-AMC428844

5 Miscellaneous



AZ15033-12

AMC428474-AMC428905

428837

Notice of Change of Mailing Address

As of Dec. 1, 2015 the mailing address of
Burro Terco, LLC has changed from: 4920 W. Baseline
#105-222, Laveen, AZ 85339, to: PO Box 151,
Laveen, AZ 85339

This affects the following claims:

Burro Terco #1 thru #8, BLM Serial
Numbers ^{AMC} 428837 thru ^{AMC} 428844

David R Hudson

David R Hudson, Manager/Owner

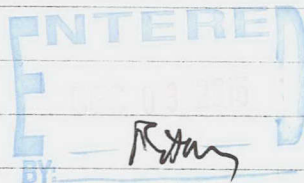

RECEIVED
111 AZ STATE OFF
2015 DEC - 2 A 11:25
TUCSON, ARIZONA

NOTICE!!

These documents have been scanned!

Do not place un-scanned documents beneath this notice!

Do not remove this notice from this file!

GPO Jacket No. 560-102
Print Order 61540
Rise Business Services, LLC
Job=AZ15 5/10/2019



Box Number= AZ15033



Claim Begin-End: AMC428837-AMC428844

6 Location Notices-Amendments and Supporting Documents



AZ15033-12

AMC428474-AMC428905

MINING CLAIM STATUS REPORT

Data Entered: 07/25/14 RAM

MTP Checked By: EG
GEO Checked By: EG

LEAD SERIAL NUMBER: AMC 428837 thru AMC 428844

NUMBER OF CLAIMS & TYPE:
8 LODE
____ PLACER
____ ASSOCIATION PLACER
____ MILL SITE
____ TUNNEL SITE

CHARGES:
Location Fee @ \$34 = \$ 272
Processing Fee @ \$20 = \$ 160
Maintenance Fee @ \$140 = \$ 1120
Add'l Maint Fee for Assoc Placer = \$ _____
SUBTOTAL \$ 1552
Other Fees \$ _____
Other Fees \$ _____
TOTAL \$ _____

TOTAL ACREAGE: _____ Per Claim
(Placer Only)

NUMBER OF LOCATORS: 1

DOCUMENTS RECEIVED VIA: Over-the-Counter Mail TIMELY FILED: Yes No

LEGAL DESCRIPTION: T 8N R 1W SEC 3
T _____ R _____ SEC _____
T _____ R _____ SEC _____
T _____ R _____ SEC _____
T _____ R _____ SEC _____

BLM FOREST SERVICE SUBJ TO PL 359: Yes No
WILDERNESS AREA

SPLIT ESTATE: N/A SX PX OTHER
SRHA Was proper Notice filed if located on SHRA Land? Yes No

RECONVEYED MINERALS ON BLM LAND REQUIRE OPENING ORDER FROM 1944 TO 1993:
Open to Entry On _____ N/A

COMMENTS/STATUS: VOID PARTIALLY VOID PVT MINERALS WITHDRAWN LANDS
OTHER

Claimant acknowledges that portions of the following claim(s) site(s) may be void or voidable.

Printed Name of Claimant _____ Signature of Claimant _____

*****FINAL ADJUDICATION*****

DATE 4-14-2015 INITIALS Rm

AMC428837

CORRECTED

LOCATION NOTICE FOR LODE MINING CLAIM

NOTICE IS HEREBY GIVEN that the BURRO TERCO #1
_____ lode mining claim has been located
by BURRO TERCO, L.L.C. whose current mailing
address is 4920 W. BASELINE RD. #105-222
LAVEEN, AZ 85339

RECEIVED
AZ STATE OFFICE
2015 APR 13 A 11: 07
PHOENIX, ARIZONA
BLM
Date
Stamp

The general course of this claim is NORTH/SOUTH and it is situated in YAVAPAI
County, Arizona. This claim is 1500 feet in length and 600 feet in width. This claim runs
from the location monument on which this location notice is posted approximately 50 feet in a
NW direction to the NORTH end line and 1450 feet in a SOUTH direction to the
SOUTH end line. This claim is marked by six monuments, one at each corner and one at the center of each
end line of the claim.

The location monument on which this notice is posted is situated within Section 3, Township 8N
N, Range 1 W, Gila Salt River Base and Meridian, Arizona and this claim encompasses portions
of the following quarter section (s), section (s), Township (s) and Range (s) _____
NW 1/4 AND SW 1/4 OF SEC. 3, T8N, R1W

Gila Salt River Base and Meridian, Arizona.

The locality of this claim with reference to some natural object or permanent monument and additional information
(if any) concerning its locality are as follows: THE SW CORNER OF BURRO TERCO #1 IS 1500'
NORTH ALONG EAST SECTION LINE OF SEC. 4, FROM BRASS CAP SURVEY
MONUMENT AT THE SE CORNER OF SEC. 4

DATED AND POSTED on the ground this 29 day of May, 2014.
LOCATOR (s) David Hudson PARTNER/OWNER

Form MCF100
Revised July 2005

Ame 428837

CORRECTED MINING CLAIM MAP

Lode (X) Placer ()

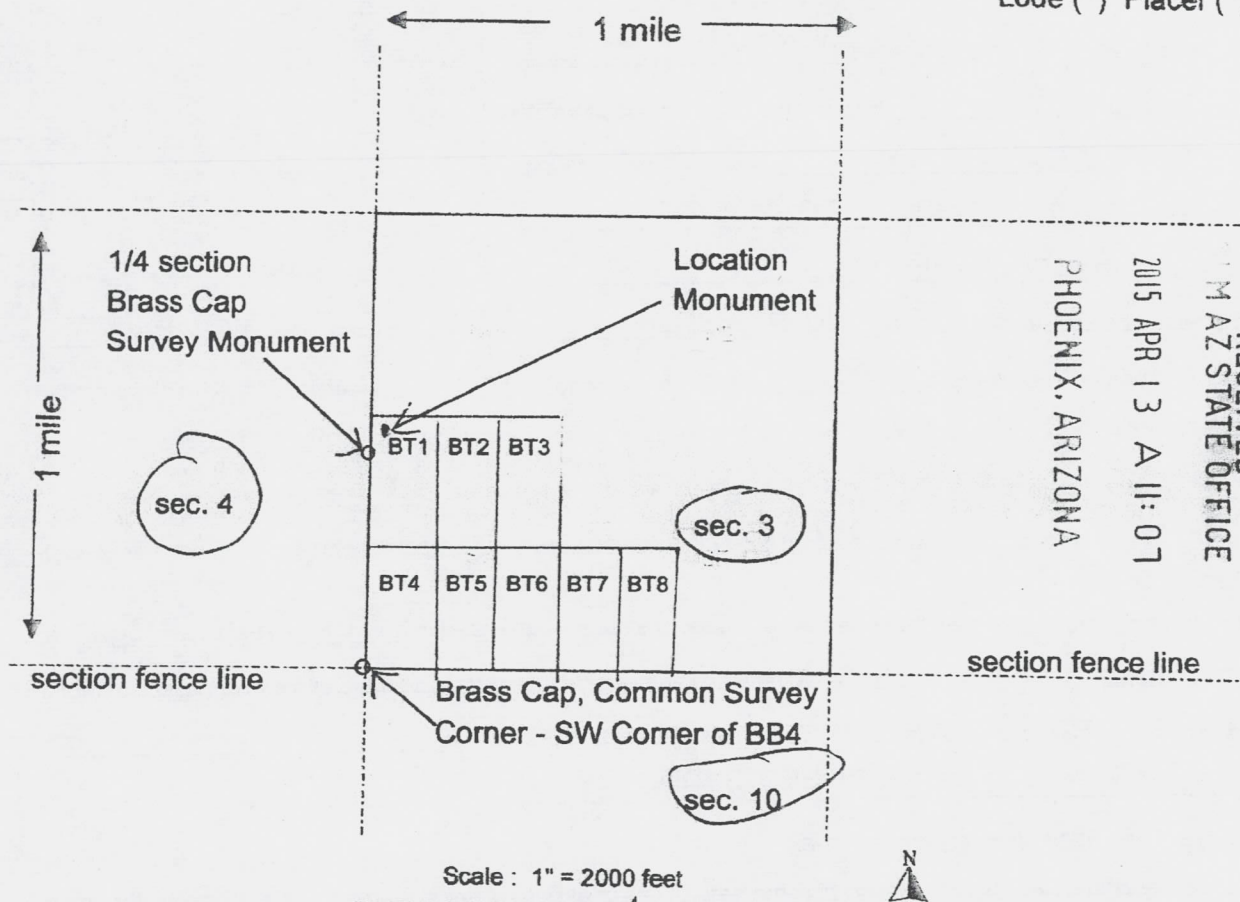

Scale : 1" = 2000 feet



1. The above map depicts the BURRO TERCO # 1 mining claim, which is located in Section (s) 3, Township 8 N, Range 1 W, Gila and Salt River Base and Meridian, YAVAPAI County, Arizona.
2. The type of corner and location monuments used are as follows: 2" X 4" WOOD POSTS WITH ROCK MONUMENTS
3. The bearings and distances in degrees and feet between claim corners are as depicted on the map.

Form MCF100a
Revised July 2005

This form is available from the Arizona Department of Mines & Mineral Resources and may be reproduced.



Mail to

LOCATION NOTICE FOR LODE MINING CLAIM

NOTICE IS HEREBY GIVEN that the BURRO TERCO #1
_____ lode mining claim has been located
by BURRO TERCO, L.L.C. whose current mailing
address is 4920 W. BASELINE RD. #105-222
LAVEEN, AZ 85339

RECEIVED
BLM, AZ STATE OFFICE
2014 JUL 22 A 10:50
PHOENIX, AZ
BLM
Date
Stamp

The general course of this claim is NORTH/SOUTH and it is situated in YAVAPAI
County, Arizona. This claim is 1500 feet in length and 600 feet in width. This claim runs
from the location monument on which this location notice is posted approximately 50 feet in a
NW direction to the NORTH end line and 1450 feet in a SOUTH direction to the
SOUTH end line. This claim is marked by six monuments, one at each corner and one at the center of each
end line of the claim.

The location monument on which this notice is posted is situated within Section 3, Township 8N
N, Range 1 W, Gila Salt River Base and Meridian, Arizona and this claim encompasses portions
of the following quarter section (s), section (s), Township (s) and Range (s) _____
NW 1/4 AND SW 1/4 OF SEC. 3, T8N, R1W

Gila Salt River Base and Meridian, Arizona.

The locality of this claim with reference to some natural object or permanent monument and additional information
(if any) concerning its locality are as follows: THE SW CORNER OF BURRO TERCO #1 IS 1500'
NORTH ALONG EAST SECTION LINE OF SEC. 4, FROM BRASS CAP SURVEY
MONUMENT AT THE SE CORNER OF SEC. 4

DATED AND POSTED on the ground this 29 day of May, 2014.

LOCATOR (s) David Hudson

Form MCF100
Revised July 2005

AN04288871

RECORDERS MEMO: LEGIBILITY
QUESTIONABLE FOR GOOD REPRODUCTION

MINING CLAIM MAP

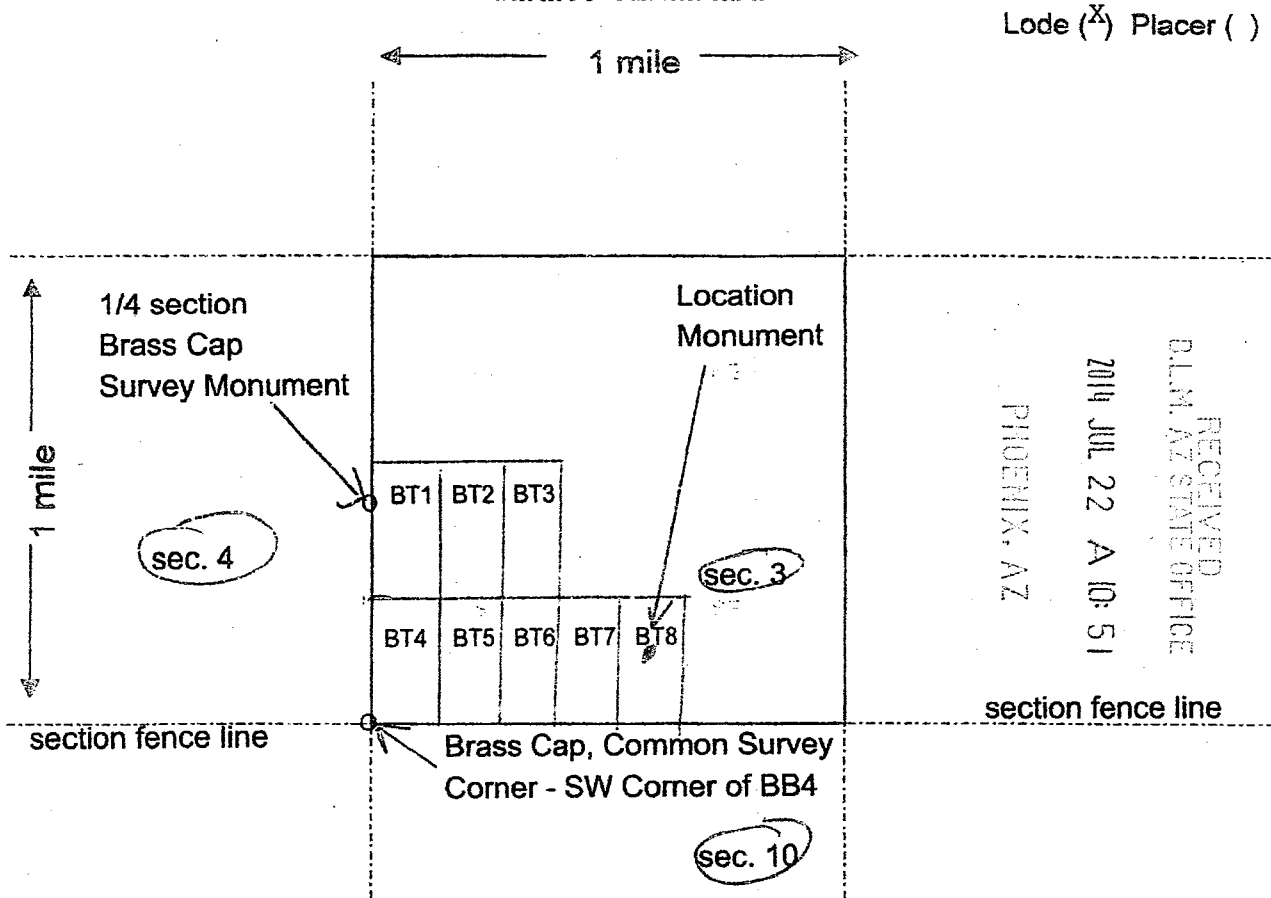

Lode (X) Placer ()

RECEIVED
BLM, AZ STATE OFFICE
2014 JUL 22 A 10:51
PHOENIX, AZ

AMC4288371

Scale: 1" = 2000 feet

1. The above map depicts the BURRO TERCO # 8 mining claim, which is located in Section (s) 3, Township 8 N, Range 1 W, Gila and Salt River Base and Meridian, YAVAPAI County, Arizona.
2. The type of corner and location monuments used are as follows: 2" X 4" WOOD POSTS WITH ROCK MONUMENTS
3. The bearings and distances in degrees and feet between claim corners are as depicted on the map.

Form MCF100a
Revised July 2005

This form is available from the Arizona Department of Mines & Mineral Resources and may be reproduced.

CORRECTED

LOCATION NOTICE FOR LODE MINING CLAIM

NOTICE IS HEREBY GIVEN that the BURRO TERCO #2
lode mining claim has been located
by BURRO TERCO, L.L.C. whose current mailing
address is 4920 W. BASELINE RD. #105-222
LAVEEN, AZ 85339

RECEIVED M AZ STATE OFFICE	2015 APR 13 A 11:07	PHOENIX, ARIZONA
BLM Date Stamp		

The general course of this claim is NORTH/SOUTH and it is situated in YAVAPAI
County, Arizona. This claim is 1500 feet in length and 600 feet in width. This claim runs
from the location monument on which this location notice is posted approximately 50 feet in a
NORTH direction to the NORTH end line and 1450 feet in a SOUTH direction to the
SOUTH end line. This claim is marked by six monuments, one at each corner and one at the center of each
end line of the claim.

The location monument on which this notice is posted is situated within Section 3, Township 8
N, Range 1 W, Gila Salt River Base and Meridian, Arizona and this claim encompasses portions
of the following quarter section (s), section (s), Township (s) and Range (s) _____
SW 1/4 AND NW 1/4 OF SEC. 3, T8N, R1W

Gila Salt River Base and Meridian, Arizona.

The locality of this claim with reference to some natural object or permanent monument and additional information
(if any) concerning its locality are as follows: THE NW CORNER OF BURRO TERCO #2 IS APPROX.
650' IN A NE DIRECTION FROM THE 1/4 SECTION BRASS CAP OF THE SURVEY
MONUMENT AT THE EAST LINE OF SEC. 4

DATED AND POSTED on the ground this 29 day of May, 2014.
LOCATOR (s) David Hudson PARTNER/OWNER

Form MCF100
Revised July 2005

Amc 428838

CORRECTED MINING CLAIM MAP

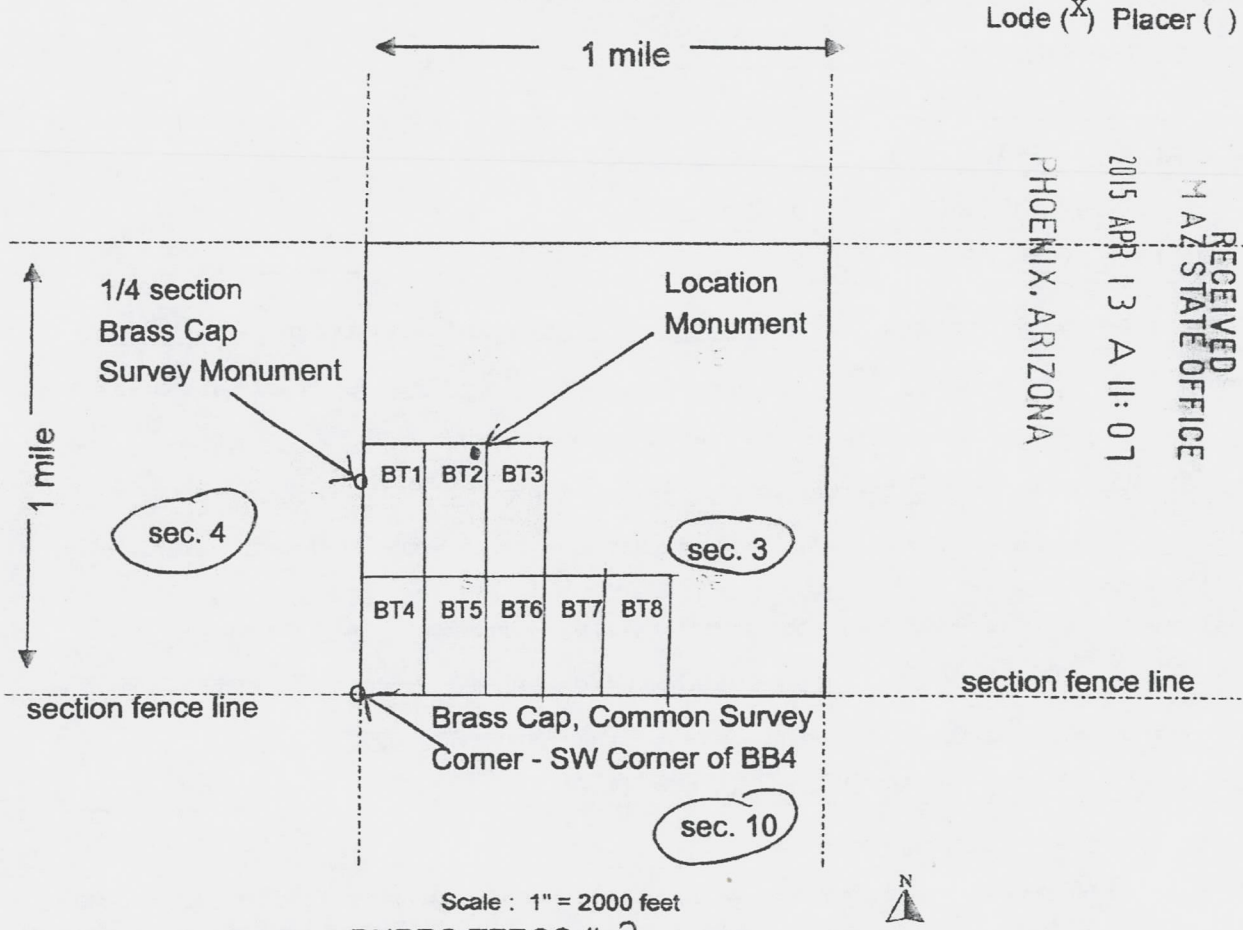

Lode (X) Placer ()

RECEIVED
 M AZ STATE OFFICE
 2015 APR 13 A 11:07
 PHOENIX, ARIZONA

Scale : 1" = 2000 feet



1. The above map depicts the BURRO TERCO # 2 mining claim, which is located in Section (s) 3, Township 8 N, Range 1 W, Gila and Salt River Base and Meridian, YAVAPAI County, Arizona.
2. The type of corner and location monuments used are as follows: 2" X 4" WOOD POSTS WITH ROCK MONUMENTS
3. The bearings and distances in degrees and feet between claim corners are as depicted on the map.

Form MCF100a
 Revised July 2005



Mail to

LOCATION NOTICE FOR LODE MINING CLAIM

NOTICE IS HEREBY GIVEN that the BURRO TERCO #2
_____ lode mining claim has been located
by BURRO TERCO, L.L.C. whose current mailing
address is 4920 W. BASELINE RD. #105-222
LAVEEN, AZ 85339

BLM
Date
Stamp

PHOENIX, AZ

2014 JUL 22 A 10:50

RECEIVED
B.L.M. AZ STATE OFFICE

The general course of this claim is NORTH/SOUTH and it is situated in YAVAPAI
County, Arizona. This claim is 1500 feet in length and 600 feet in width. This claim runs
from the location monument on which this location notice is posted approximately 50 feet in a
NORTH direction to the NORTH end line and 1450 feet in a SOUTH direction to the
SOUTH end line. This claim is marked by six monuments, one at each corner and one at the center of each
end line of the claim.

The location monument on which this notice is posted is situated within Section 3, Township 8
N, Range 1 W, Gila Salt River Base and Meridian, Arizona and this claim encompasses portions
of the following quarter section (s), section (s), Township (s) and Range (s) _____
SW 1/4 AND NW 1/4 OF SEC. 3, T8N, R1W

Gila Salt River Base and Meridian, Arizona.

The locality of this claim with reference to some natural object or permanent monument and additional information
(if any) concerning its locality are as follows: THE NW CORNER OF BURRO TERCO #2 IS APPROX.
650' IN A NE DIRECTION FROM THE 1/4 SECTION BRASS CAP OF THE SURVEY
MONUMENT AT THE EAST LINE OF SEC. 4

DATED AND POSTED on the ground this 29 day of May, 2014.

LOCATOR (s) David Hudson

Form MCF100
Revised July 2005

AMC428838

RECORDERS MEMO: LEGIBILITY
QUESTIONABLE FOR GOOD REPRODUCTION

MINING CLAIM MAP

Lode (X) Placer ()

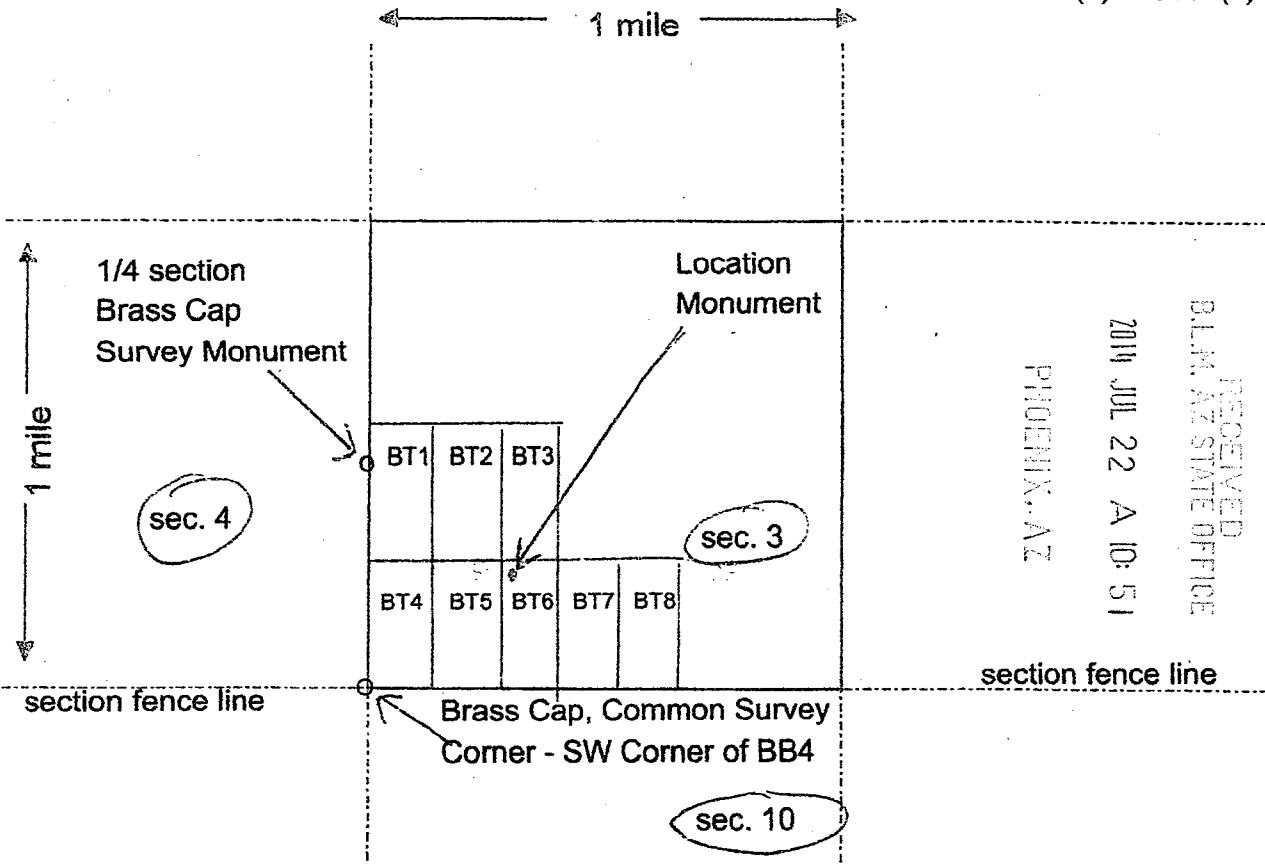

RECEIVED
BLM, AZ STATE OFFICE
2014 JUL 22 A 10:51
PHOENIX, AZ

AMC428838

Scale : 1" = 2000 feet

1. The above map depicts the BURRO TERCO # 6 mining claim, which is located in Section (s)
3, Township 8 N, Range 1 W, Gila and Salt River Base and Meridian,
YAVAPAI County, Arizona.

2. The type of corner and location monuments used are as follows: 2" X 4" WOOD POSTS WITH
ROCK MONUMENTS

3. The bearings and distances in degrees and feet between claim corners are as depicted on the map.

Form MCF100a
Revised July 2005

This form is available from the Arizona Department of Mines & Mineral Resources and may be reproduced.

CORRECTED

LOCATION NOTICE FOR LODE MINING CLAIM

NOTICE IS HEREBY GIVEN that the BURRO TERCO #3
_____ lode mining claim has been located
by BURRO TERCO, L.L.C. whose current mailing
address is 4920 W. BASELINE RD. #105-222
LAVEEN, AZ 85339

RECEIVED
AZ STATE OFFICE
2014 APR 13 A 11:06
PHOENIX, ARIZONA
BLM
Date
Stamp

The general course of this claim is NORTH/SOUTH and it is situated in YAVAPAI
County, Arizona. This claim is 1500 feet in length and 600 feet in width. This claim runs
from the location monument on which this location notice is posted approximately 50 feet in a
NORTH direction to the NORTH end line and 1450 feet in a SOUTH direction to the
SOUTH end line. This claim is marked by six monuments, one at each corner and one at the center of each
end line of the claim.

The location monument on which this notice is posted is situated within Section 3, Township 8
N, Range 1 W, Gila Salt River Base and Meridian, Arizona and this claim encompasses portions
of the following quarter section (s), section (s), Township (s) and Range (s) _____
SW 1/4, AND NW 1/4 OF SEC. 3, T8N, R1W

Gila Salt River Base and Meridian, Arizona.

The locality of this claim with reference to some natural object or permanent monument and additional information
(if any) concerning its locality are as follows: THE NW CORNER POST OF BURRO TERCO #3 IS
LOCATED APPROXIMATELY 1200' NE FROM THE 1/4 SECTION BRASS CAP SURVEY
MONUMENT ON THE EAST SIDELINE OF SEC. 4 OF SEC.3, T8N, R1W.

DATED AND POSTED on the ground this 29 day of May, 2014.
LOCATOR (s) David Hudson PARTNER/OWNER

Form MCF100
Revised July 2005

Amc 428839

CORRECTED MINING CLAIM MAP

Lode (X) Placer ()

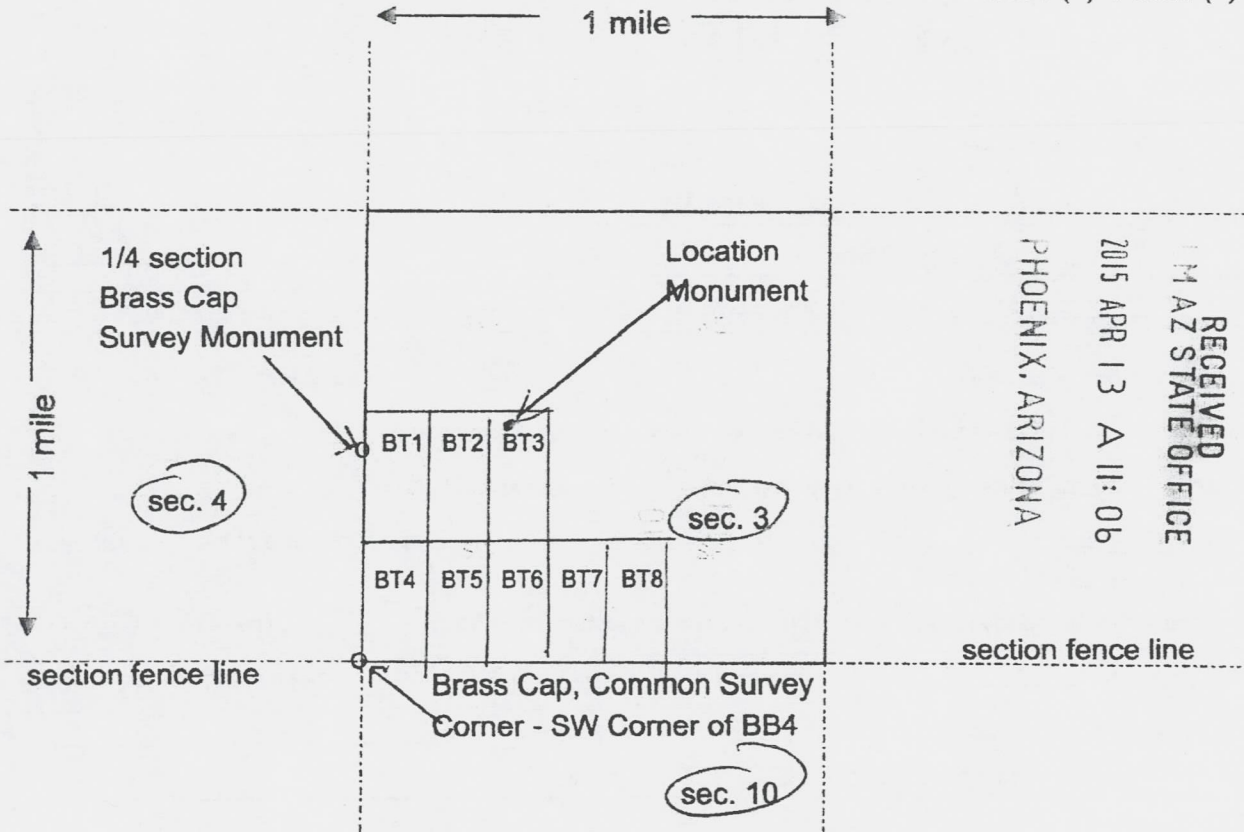

Scale : 1" = 2000 feet



- The above map depicts the BURRO TERCO # 3 mining claim, which is located in Section (s) 3, Township 8 N, Range 1 W, Gila and Salt River Base and Meridian, YAVAPAI County, Arizona.
- The type of corner and location monuments used are as follows: 2" X 4" WOOD POSTS WITH ROCK MONUMENTS
- The bearings and distances in degrees and feet between claim corners are as depicted on the map.

Form MCF100a
Revised July 2005

This form is available from the Arizona Department of Mines & Mineral Resources and may be reproduced.



Mail to

LOCATION NOTICE FOR LODE MINING CLAIM
NOTICE IS HEREBY GIVEN that the BURRO TERCO #3
_____ lode mining claim has been located
by BURRO TERCO, L.L.C. whose current mailing
address is 4920 W. BASELINE RD. #105-222
LAVEEN, AZ 85339

RECEIVED
BLM, AZ STATE OFFICE
2014 JUL 22 A 10:50
PHOENIX, AZ
BLM
Date
Stamp

The general course of this claim is NORTH/SOUTH and it is situated in YAVAPAI
County, Arizona. This claim is 1500 feet in length and 600 feet in width. This claim runs
from the location monument on which this location notice is posted approximately 50 feet in a
NORTH direction to the NORTH end line and 1450 feet in a SOUTH direction to the
SOUTH end line. This claim is marked by six monuments, one at each corner and one at the center of each
end line of the claim.

The location monument on which this notice is posted is situated within Section 3, Township 8
N, Range 1 W, Gila Salt River Base and Meridian, Arizona and this claim encompasses portions
of the following quarter section (s), section (s), Township (s) and Range (s) _____
SW 1/4, AND NW 1/4 OF SEC. 3, T8N, R1W

Gila Salt River Base and Meridian, Arizona.

The locality of this claim with reference to some natural object or permanent monument and additional information
(if any) concerning its locality are as follows: THE NW CORNER POST OF BURRO TERCO #3 IS
LOCATED APPROXIMATELY 1200' NE FROM THE 1/4 SECTION BRASS CAP SURVEY
MONUMENT ON THE EAST SIDELINE OF SEC. 4 OF SEC.3, T8N, R1W.

DATED AND POSTED on the ground this 29 day of May, 2014.
LOCATOR (s) David Hudson

Form MCF100
Revised July 2005

AMC428839

RECORDERS MEMO: LEGIBILITY
QUESTIONABLE FOR GOOD REPRODUCTION

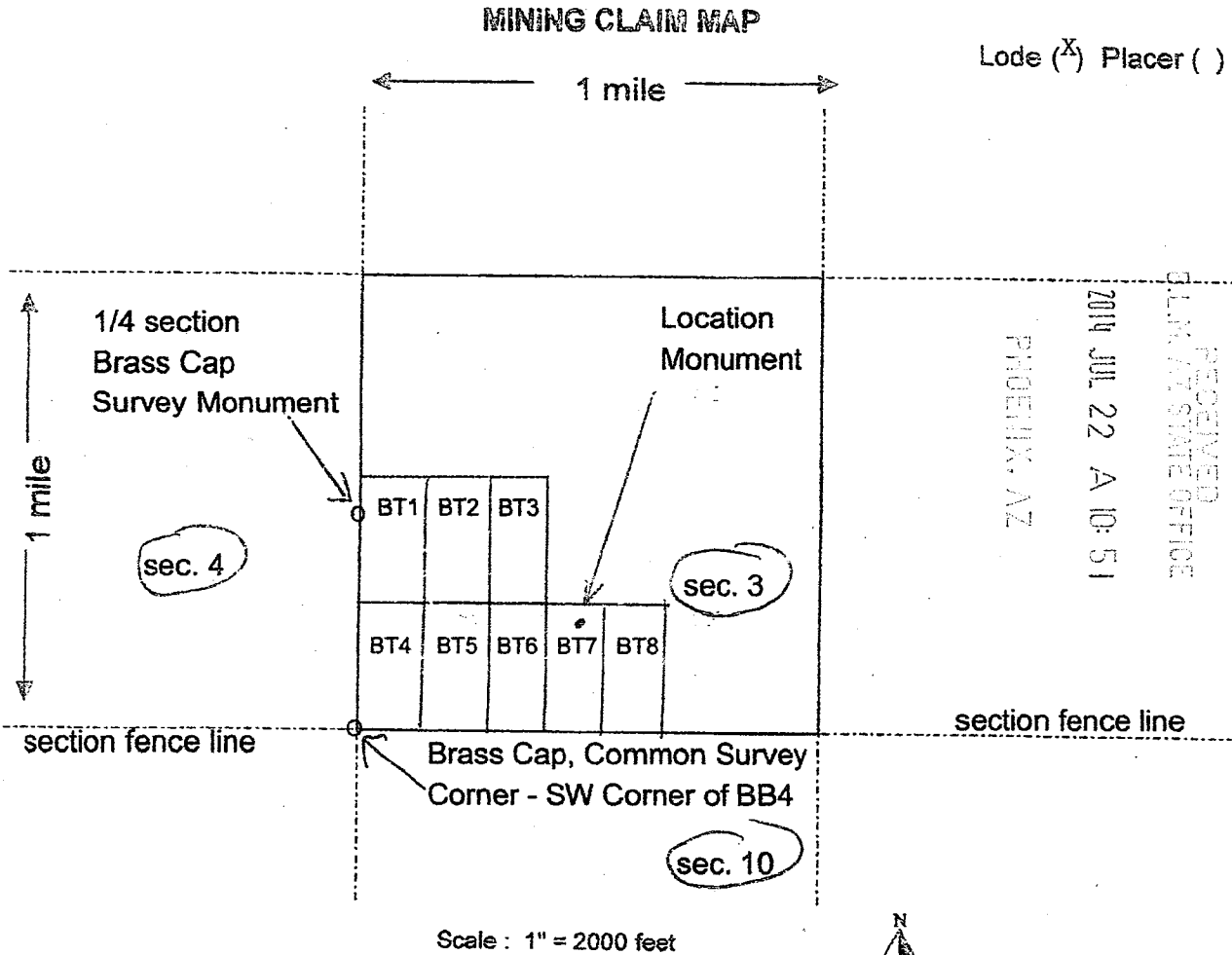

1. The above map depicts the BURRO TERCO # 7 mining claim, which is located in Section (s) 3, Township 8 N, Range 1 W, Gila and Salt River Base and Meridian, YAVAPAI County, Arizona.

2. The type of corner and location monuments used are as follows: 2" X 4" WOOD POSTS WITH ROCK MONUMENTS

3. The bearings and distances in degrees and feet between claim corners are as depicted on the map.

Form MCF100a
Revised July 2005

This form is available from the Arizona Department of Mines & Mineral Resources and may be reproduced.

CORRECTED

LOCATION NOTICE FOR LODE MINING CLAIM

NOTICE IS HEREBY GIVEN that the BURRO TERCO #4
_____ lode mining claim has been located
by BURRO TERCO, L.L.C. whose current mailing
address is 4920 W. BASELINE RD. #105-222
LAVEEN, AZ 85339

RECEIVED
M AZ STATE OFFICE
2015 APR 13 A 11:06
PHOENIX, ARIZONA
BLM
Date
Stamp

The general course of this claim is NORTH/SOUTH and it is situated in YAVAPAI
County, Arizona. This claim is 1500 feet in length and 600 feet in width. This claim runs
from the location monument on which this location notice is posted approximately 50 feet in a
NORTH direction to the NORTH end line and 1450 feet in a SOUTH direction to the
SOUTH end line. This claim is marked by six monuments, one at each corner and one at the center of each
end line of the claim.

The location monument on which this notice is posted is situated within Section 3, Township 8
N, Range 1 W, Gila Salt River Base and Meridian, Arizona and this claim encompasses portions
of the following quarter section (s), section (s), Township (s) and Range (s) _____
SW 1/4 OF SEC. 3, T8N, R1W

Gila Salt River Base and Meridian, Arizona.

The locality of this claim with reference to some natural object or permanent monument and additional information
(if any) concerning its locality are as follows: THE SW CORNER POST OF BURRO TERCO #4 IS
LOCATED AT THE BRASS CAP SURVEY MONUMENT AT THE SW CORNER OF
SEC. 4 OF SEC.3, T8N, R1W. LOCATED ALONG FENCELINE.

DATED AND POSTED on the ground this 29 day of May, 2014.

LOCATOR (s) David Hudson PARTNER/OWNER

Form MCF100
Revised July 2005

Amc 428840

CORRECTED MINING CLAIM MAP

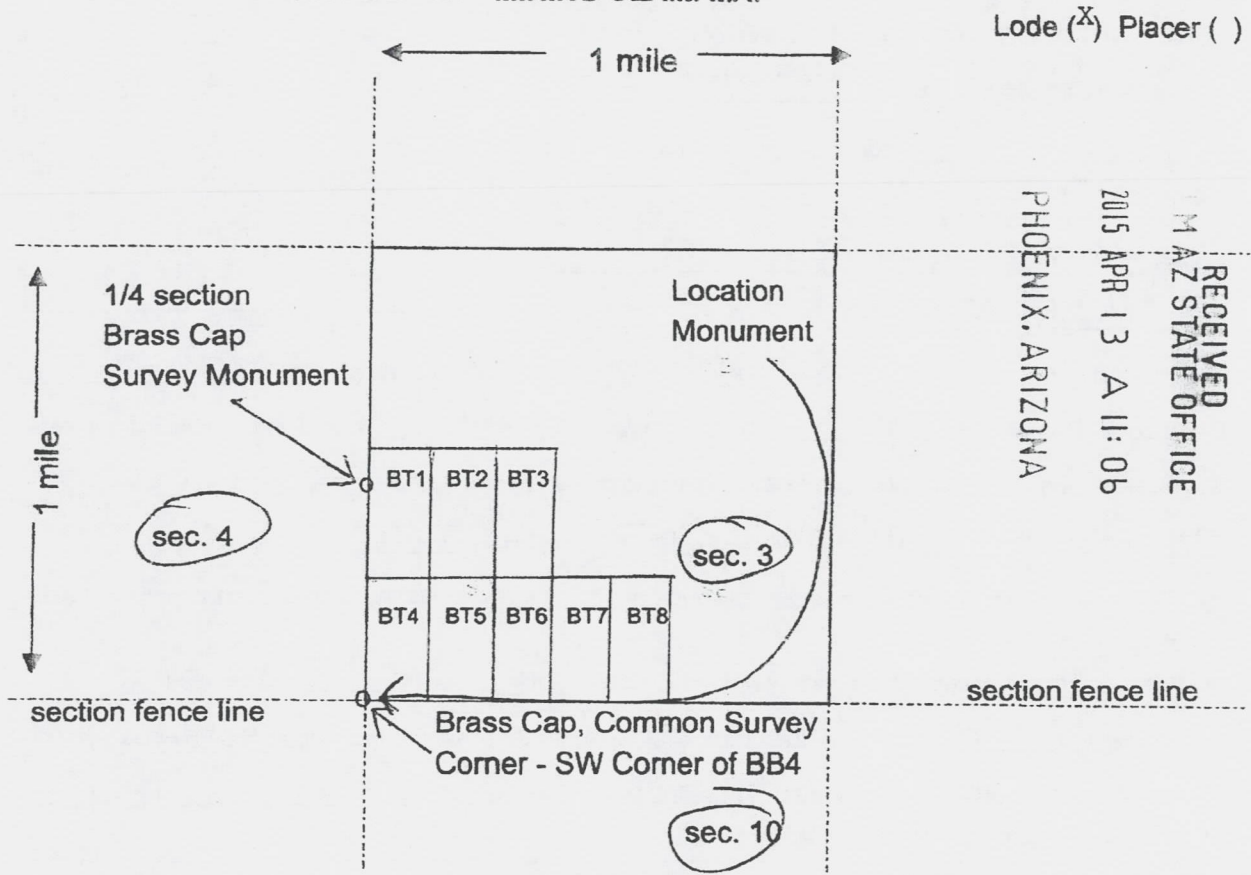

Scale : 1" = 2000 feet



1. The above map depicts the BURRO TERCO # 4 mining claim, which is located in Section (s) 3, Township 8 N, Range 1 W, Gila and Salt River Base and Meridian, YAVAPAI County, Arizona.
2. The type of corner and location monuments used are as follows: 2" X 4" WOOD POSTS WITH ROCK MONUMENTS
3. The bearings and distances in degrees and feet between claim corners are as depicted on the map.

Form MCF100a
Revised July 2005

This form is available from the Arizona Department of Mines & Mineral Resources and may be reproduced.



Mail to

LOCATION NOTICE FOR LODE MINING CLAIMS

NOTICE IS HEREBY GIVEN that the BURRO TERCO #4
_____ lode mining claim has been located
by BURRO TERCO, L.L.C. whose current mailing
address is 4920 W. BASELINE RD. #105-222
LAVEEN, AZ 85339

BLM
Date
Stamp

PHOENIX, AZ

2014 JUL 22 A 10:50

RECEIVED
BLM / STATE OFFICE

The general course of this claim is NORTH/SOUTH and it is situated in YAVAPAI
County, Arizona. This claim is 1500 feet in length and 600 feet in width. This claim runs
from the location monument on which this location notice is posted approximately 50 feet in a
NORTH direction to the NORTH end line and 1450 feet in a SOUTH direction to the
SOUTH end line. This claim is marked by six monuments, one at each corner and one at the center of each
end line of the claim.

The location monument on which this notice is posted is situated within Section 3, Township 8
N, Range 1 W, Gila Salt River Base and Meridian, Arizona and this claim encompasses portions
of the following quarter section (s), section (s), Township (s) and Range (s) _____
SW 1/4 OF SEC. 3, T8N, R1W

Gila Salt River Base and Meridian, Arizona.

The locality of this claim with reference to some natural object or permanent monument and additional information
(if any) concerning its locality are as follows: THE SW CORNER POST OF BURRO TERCO #4 IS
LOCATED AT THE BRASS CAP SURVEY MONUMENT AT THE SW CORNER OF
SEC. 4 OF SEC.3, T8N, R1W. LOCATED ALONG FENCELINE.

DATED AND POSTED on the ground this 29 day of May, 20 14.
LOCATOR (s) David Hudson

Form MCF100
Revised July 2005

AMC428840

RECORDERS MEMO: LEGIBILITY
QUESTIONABLE FOR GOOD REPRODUCTION

MINING CLAIM MAP

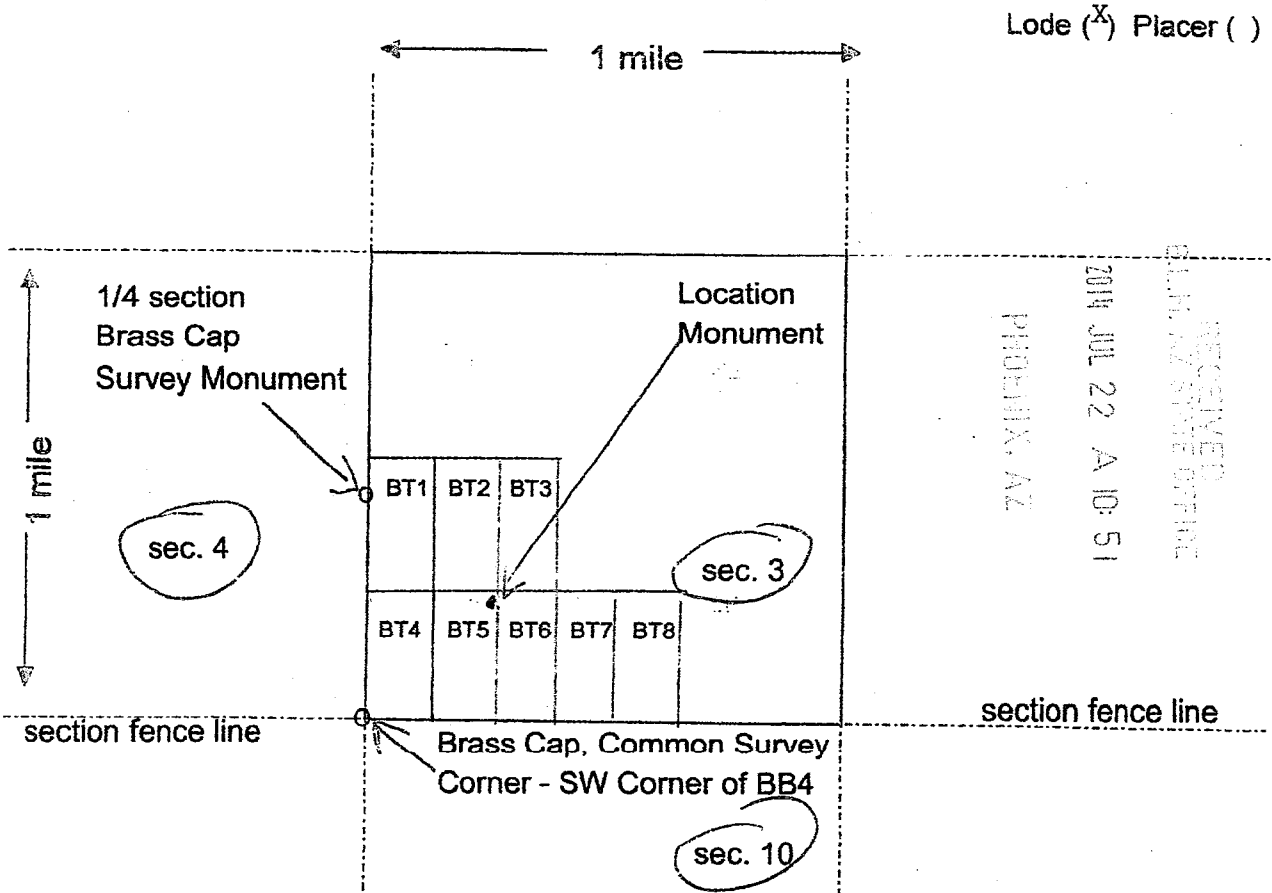

1. The above map depicts the BURRO TERCO # 5 mining claim, which is located in Section (s) 3, Township 8 N, Range 1 W, Gila and Salt River Base and Meridian, YAVAPAI County, Arizona.

2. The type of corner and location monuments used are as follows: 2" X 4" WOOD POSTS WITH ROCK MONUMENTS

3. The bearings and distances in degrees and feet between claim corners are as depicted on the map.

Form MCF100a
Revised July 2005

This form is available from the Arizona Department of Mines & Mineral Resources and may be reproduced.

CORRECTED

LOCATION NOTICE FOR LODE MINING CLAIM

NOTICE IS HEREBY GIVEN that the BURRO TERCO #5
_____ lode mining claim has been located
by BURRO TERCO, L.L.C. whose current mailing
address is 4920 W BASELINE RD #105-222
LAVEEN, AZ 85339

BLM Date Stamp	2015 APR 13 A 11:06
	PHOENIX, ARIZONA

RECEIVED
AZ STATE OFFICE

The general course of this claim is NORTH/SOUTH and it is situated in YAVAPAI
County, Arizona. This claim is 1500 feet in length and 600 feet in width. This claim runs
from the location monument on which this location notice is posted approximately 50 feet in a
SOUTH direction to the SOUTH end line and 1450 feet in a NORTH direction to the
NORTH end line. This claim is marked by six monuments, one at each corner and one at the center of each
end line of the claim.

The location monument on which this notice is posted is situated within Section 3, Township 8
N, Range 1 W, Gila Salt River Base and Meridian, Arizona and this claim encompasses portions
of the following quarter section (s), section (s), Township (s) and Range (s) _____
SW 1/4, SEC.3, T8N, R1W.

Gila Salt River Base and Meridian, Arizona.

The locality of this claim with reference to some natural object or permanent monument and additional information
(if any) concerning its locality are as follows: THE SW CORNER OF BURRO TERCO #5 IS 600' EAST
OF THE 1/4 SECTION BRASS CAP SURVEY MONUMENT AT THE SW CORNER OF
SEC.3, T8N, R1W.

DATED AND POSTED on the ground this 29 day of May, 2014.
LOCATOR (s) David Hudson PARTNER/OWNER

Form MCF100
Revised July 2005

AMC 428841

CORRECTED MINING CLAIM MAP

Lode (X) Placer ()

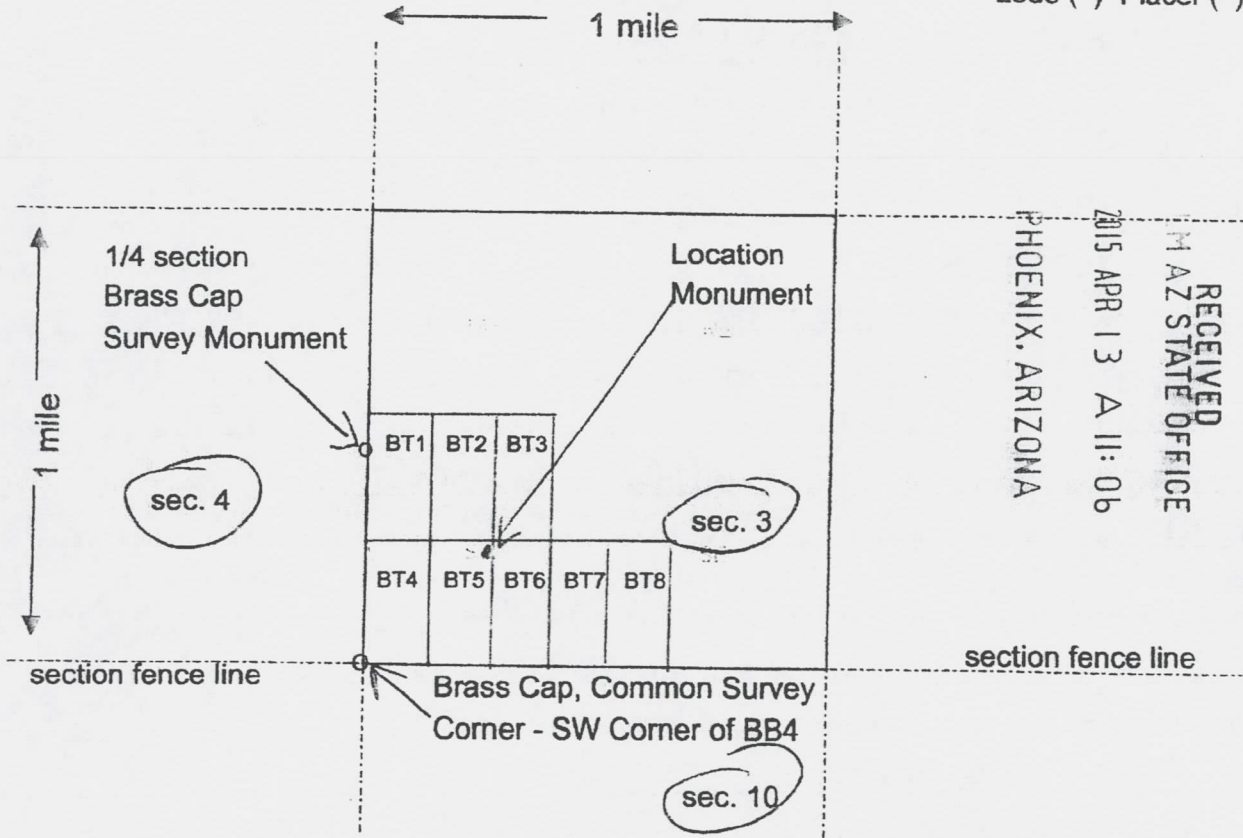

RECEIVED
 M AZ STATE OFFICE
 2015 APR 13 A 11:06
 PHOENIX, ARIZONA

Scale : 1" = 2000 feet



1. The above map depicts the BURRO TERCO # 5 mining claim, which is located in Section (s) 3, Township 8 N, Range 1 W, Gila and Salt River Base and Meridian, YAVAPAI County, Arizona.
2. The type of corner and location monuments used are as follows: 2" X 4" WOOD POSTS WITH ROCK MONUMENTS
3. The bearings and distances in degrees and feet between claim corners are as depicted on the map.

Form MCF100a
 Revised July 2005

This form is available from the Arizona Department of Mines & Mineral Resources and may be reproduced.



Mail to

LOCATION NOTICE FOR LOPE MINING CLAIM

NOTICE IS HEREBY GIVEN that the BURRO TERCO #5

lode mining claim has been located

by BURRO TERCO, L.L.C. whose current mailing

address is 4920 W BASELINE RD #105-222

LAVEEN, AZ 85339

BLM
Date
Stamp

RECEIVED
BLM AT STATE OFFICE
2014 JUL 22 A 10:50
PHOENIX, AZ

The general course of this claim is NORTH/SOUTH and it is situated in YAVAPAI County, Arizona. This claim is 1500 feet in length and 600 feet in width. This claim runs

from the location monument on which this location notice is posted approximately 50 feet in a

SOUTH direction to the SOUTH end line and 1450 feet in a NORTH direction to the

NORTH end line. This claim is marked by six monuments, one at each corner and one at the center of each end line of the claim.

The location monument on which this notice is posted is situated within Section 3, Township 8 N, Range 1 W, Gila Salt River Base and Meridian, Arizona and this claim encompasses portions

of the following quarter section (s), section (s), Township (s) and Range (s) SW 1/4, SEC.3, T8N, R1W.

Gila Salt River Base and Meridian, Arizona.

The locality of this claim with reference to some natural object or permanent monument and additional information (if any) concerning its locality are as follows: THE SW CORNER OF BURRO TERCO #5 IS 600' EAST

OF THE 1/4 SECTION BRASS CAP SURVEY MONUMENT AT THE SW CORNER OF

SEC.3, T8N, R1W.

DATED AND POSTED on the ground this 29 day of May, 2014.

LOCATOR (s) David Hudson

Form MCF100
Revised July 2005

AMC4288411

RECORDERS MEMO: LEGIBILITY
 QUESTIONABLE FOR GOOD REPRODUCTION

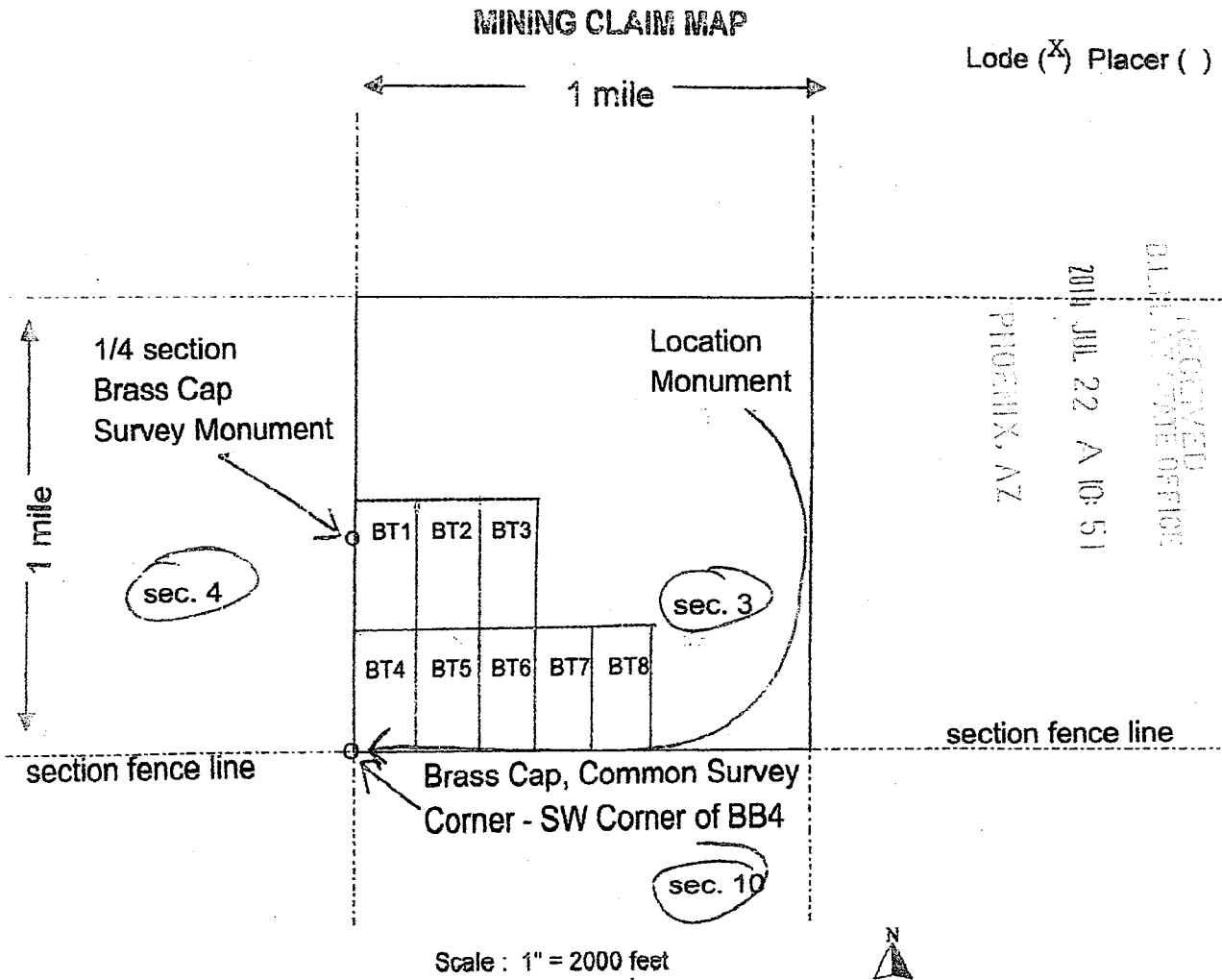

Lode (X) Placer ()

RECEIVED
 CLAIM REGISTRATION OFFICE
 PHOENIX, AZ
 2011 JUL 22 A 10:51

AMC428841

1. The above map depicts the BURRO TERCO # 4 mining claim, which is located in Section (s) 3, Township 8 N, Range 1 W, Gila and Salt River Base and Meridian, YAVAPAI County, Arizona.
2. The type of corner and location monuments used are as follows: 2" X 4" WOOD POSTS WITH ROCK MONUMENTS
3. The bearings and distances in degrees and feet between claim corners are as depicted on the map.

Form MCF100a
 Revised July 2005

This form is available from the Arizona Department of Mines & Mineral Resources and may be reproduced.

CORRECTED

LOCATION NOTICE FOR LODE MINING CLAIM

NOTICE IS HEREBY GIVEN that the BURRO TERCO #6
_____ lode mining claim has been located
by BURRO TERCO, L.L.C. whose current mailing
address is 4920 W. BASELINE RD. #105-222
LAVEEN, AZ 85339

RECEIVED M AZ STATE OFFICE 2015 APR 13 A 11: 06 PHOENIX, ARIZONA	BLM Date Stamp
---	----------------------

The general course of this claim is NORTH/SOUTH and it is situated in YAVAPAI
County, Arizona. This claim is 1500 feet in length and 600 feet in width. This claim runs
from the location monument on which this location notice is posted approximately 50 feet in a
NORTH direction to the NORTH end line and 1450 feet in a SOUTH direction to the
SOUTH end line. This claim is marked by six monuments, one at each corner and one at the center of each
end line of the claim.

The location monument on which this notice is posted is situated within Section 3, Township 8
N, Range 1 W, Gila Salt River Base and Meridian, Arizona and this claim encompasses portions
of the following quarter section (s), section (s), Township (s) and Range (s) _____
SW 1/4, SEC.3, T8N, R1W.

Gila Salt River Base and Meridian, Arizona.

The locality of this claim with reference to some natural object or permanent monument and additional information
(if any) concerning its locality are as follows: THE SW CORNER OF BURRO TERCO #6 IS 1200' EAST
OF THE 1/4 SECTION BRASS CAP SURVEY MONUMENT AT THE SW CORNER OF
SEC.3, T8N, R1W. ALONG THE FENCELINE

DATED AND POSTED on the ground this 29 day of May, 2014.
LOCATOR (s) David Hudson PARTNER/OWNER

Form MCF100
Revised July 2005

Amc 428842

CORRECTED MINING CLAIM MAP

Lode (X) Placer ()

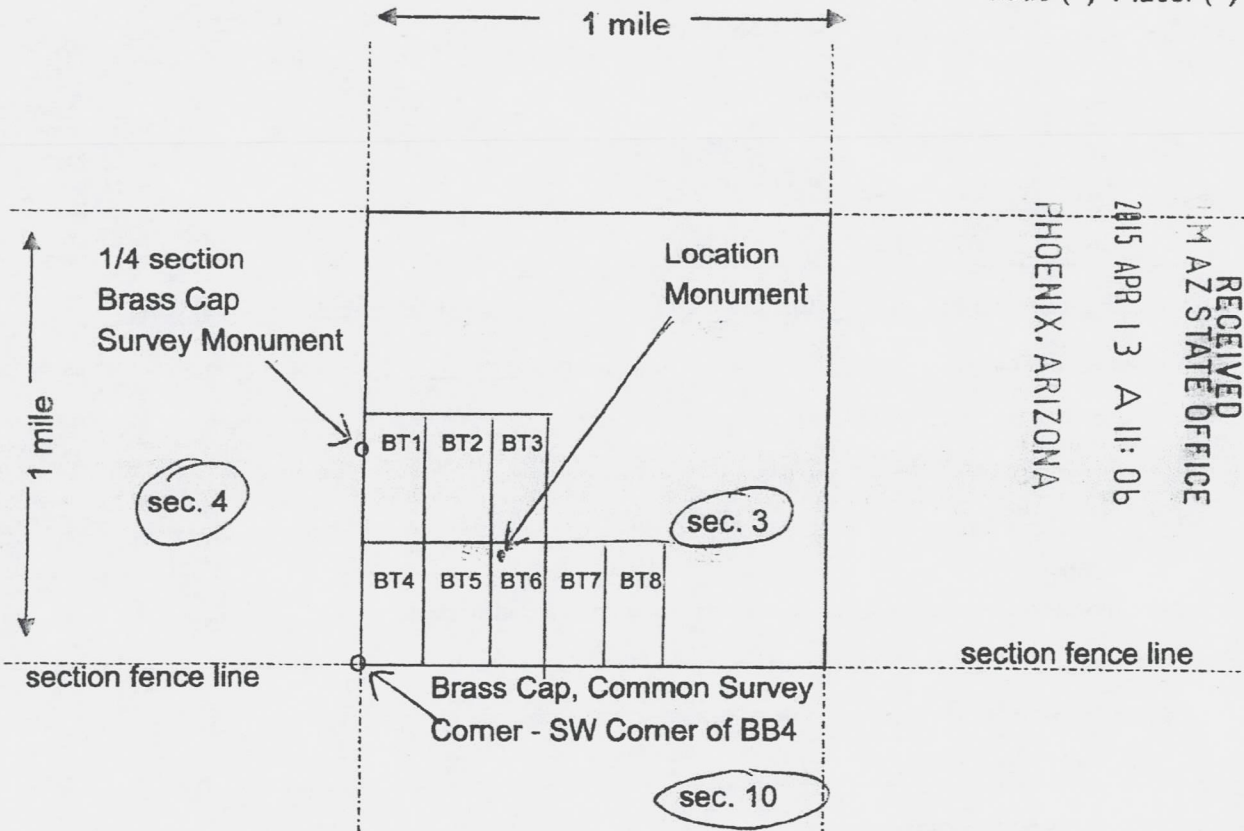

RECEIVED
 IN AZ STATE OFFICE
 2015 APR 13 A 11:06
 PHOENIX, ARIZONA

Scale : 1" = 2000 feet

- The above map depicts the BURRO TERCO # 6 mining claim, which is located in Section (s) 3, Township 8 N, Range 1 W, Gila and Salt River Base and Meridian, YAVAPAI County, Arizona.
- The type of corner and location monuments used are as follows: 2" X 4" WOOD POSTS WITH ROCK MONUMENTS
- The bearings and distances in degrees and feet between claim corners are as depicted on the map.

Form MCF100a
 Revised July 2005



Mail to

LOCATION NOTICE FOR LODE MINING CLAIM

NOTICE IS HEREBY GIVEN that the BURRO TERCO #6
_____ lode mining claim has been located
by BURRO TERCO, L.L.C. whose current mailing
address is 4920 W. BASELINE RD. #105-222
LAVEEN, AZ 85339

RECEIVED
BLM, AZ STATE OFFICE
2014 JUL 22 A 10:50
PHOENIX, AZ
BLM
Date
Stamp

The general course of this claim is NORTH/SOUTH and it is situated in YAVAPAI
County, Arizona. This claim is 1500 feet in length and 600 feet in width. This claim runs
from the location monument on which this location notice is posted approximately 50 feet in a
NORTH direction to the NORTH end line and 1450 feet in a SOUTH direction to the
SOUTH end line. This claim is marked by six monuments, one at each corner and one at the center of each
end line of the claim.

The location monument on which this notice is posted is situated within Section 3, Township 8
N, Range 1 W, Gila Salt River Base and Meridian, Arizona and this claim encompasses portions
of the following quarter section (s), section (s), Township (s) and Range (s) _____
SW 1/4, SEC.3, T8N, R1W.

Gila Salt River Base and Meridian, Arizona.

The locality of this claim with reference to some natural object or permanent monument and additional information
(if any) concerning its locality are as follows: THE SW CORNER OF BURRO TERCO #6 IS 1200' EAST
OF THE 1/4 SECTION BRASS CAP SURVEY MONUMENT AT THE SW CORNER OF
SEC.3, T8N, R1W. ALONG THE FENCELINE

DATED AND POSTED on the ground this 29 day of May, 2014.
LOCATOR (s) David Hudson

Form MCF100
Revised July 2005

AMC428842

AMC4288421

CORRECTED

LOCATION NOTICE FOR LODE MINING CLAIM

NOTICE IS HEREBY GIVEN that the BURRO TERCO #7
_____ lode mining claim has been located
by BURRO TERCO, L.L.C. whose current mailing
address is 4920 W. BASELINE RD. #105-222
LAVEEN, AZ 85339

RECEIVED
AZ STATE OFFICE
2005 APR 13 A 11:05
PHOENIX, ARIZONA
BLM
Date
Stamp

The general course of this claim is NORTH/SOUTH and it is situated in YAVAPAI
County, Arizona. This claim is 1500 feet in length and 600 feet in width. This claim runs
from the location monument on which this location notice is posted approximately 400 feet in a
NORTH direction to the NORTH end line and 1100 feet in a SOUTH direction to the
SOUTH end line. This claim is marked by six monuments, one at each corner and one at the center of each
end line of the claim.

The location monument on which this notice is posted is situated within Section 3, Township 8
N, Range 1 W, Gila Salt River Base and Meridian, Arizona and this claim encompasses portions
of the following quarter section (s), section (s), Township (s) and Range (s) _____
SW 1/4 AND SE 1/4, SEC.3, T8N, R1W.

Gila Salt River Base and Meridian, Arizona.

The locality of this claim with reference to some natural object or permanent monument and additional information
(if any) concerning its locality are as follows: THE SW CORNER OF BURRO TERCO #7 IS 1800' EAST
OF THE 1/4 SECTION BRASS CAP SURVEY MONUMENT AT THE SW CORNER OF
SEC.3, T8N, R1W. ALONG THE FENCELINE

DATED AND POSTED on the ground this 29 day of May, 2014.
LOCATOR (s) David Hudson PARTNER/OWNER

A mc 428843

Form MCF100
Revised July 2005

CORRECTED MINING CLAIM MAP

Lode (X) Placer ()

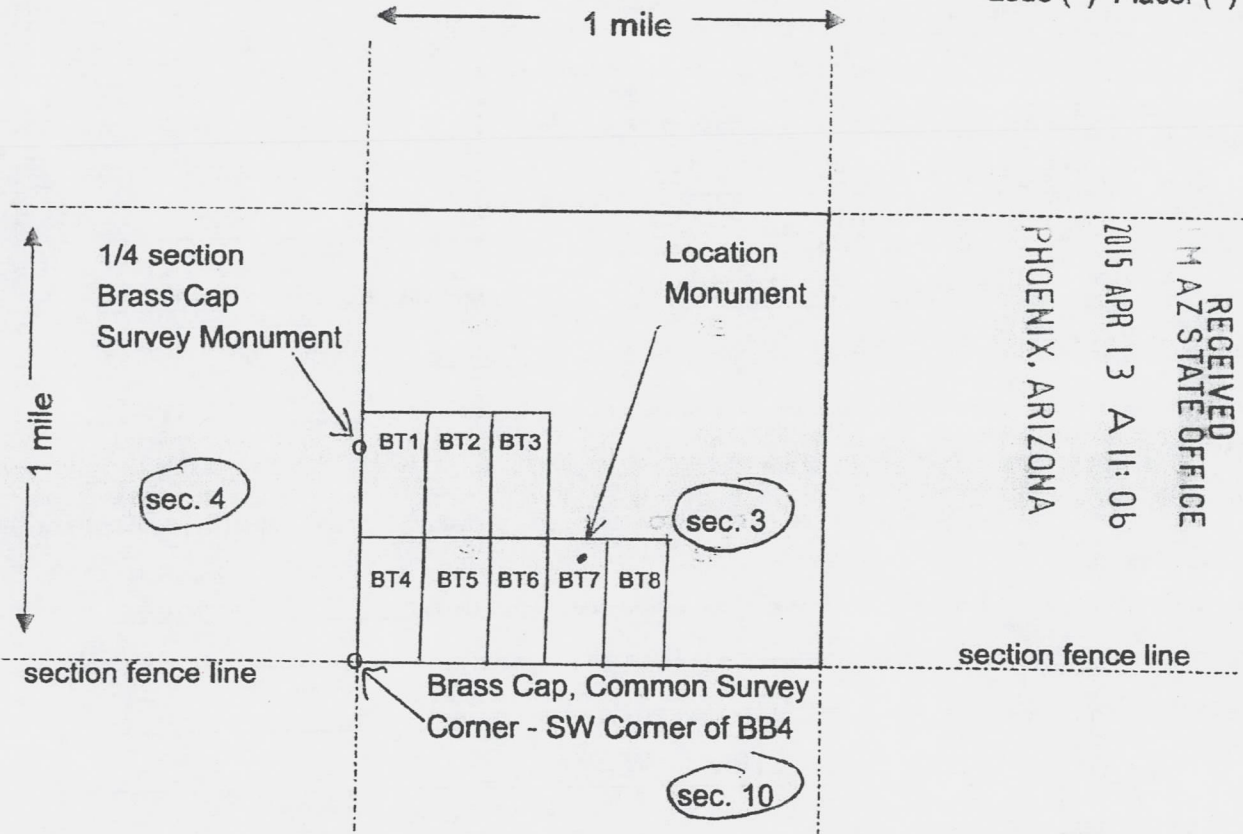

Scale : 1" = 2000 feet



1. The above map depicts the BURRO TERCO # 7 mining claim, which is located in Section (s) 3, Township 8 N, Range 1 W, Gila and Salt River Base and Meridian, YAVAPAI County, Arizona.

2. The type of corner and location monuments used are as follows: 2" X 4" WOOD POSTS WITH ROCK MONUMENTS

3. The bearings and distances in degrees and feet between claim corners are as depicted on the map.

Form MCF100a
Revised July 2005

This form is available from the Arizona Department of Mines & Mineral Resources and may be reproduced.



Mail to

LOCATION NOTICE FOR LODE MINING CLAIM

NOTICE IS HEREBY GIVEN that the BURRO TERCO #7
_____ lode mining claim has been located
by BURRO TERCO, L.L.C. whose current mailing
address is 4920 W. BASELINE RD. #105-222
LAVEEN, AZ 85339

RECEIVED
BLM, AZ STATE OFFICE
2014 JUL 22 A 10:50
PHOENIX, AZ
BLM
Date
Stamp

The general course of this claim is NORTH/SOUTH and it is situated in YAVAPAI
County, Arizona. This claim is 1500 feet in length and 600 feet in width. This claim runs
from the location monument on which this location notice is posted approximately 400 feet in a
NORTH direction to the NORTH end line and 1100 feet in a SOUTH direction to the
SOUTH end line. This claim is marked by six monuments, one at each corner and one at the center of each
end line of the claim.

The location monument on which this notice is posted is situated within Section 3, Township 8
N, Range 1 W, Gila Salt River Base and Meridian, Arizona and this claim encompasses portions
of the following quarter section (s), section (s), Township (s) and Range (s) _____
SW 1/4 AND SE 1/4, SEC.3, T8N, R1W.

Gila Salt River Base and Meridian, Arizona.

The locality of this claim with reference to some natural object or permanent monument and additional information
(if any) concerning its locality are as follows: THE SW CORNER OF BURRO TERCO #7 IS 1800' EAST
OF THE 1/4 SECTION BRASS CAP SURVEY MONUMENT AT THE SW CORNER OF
SEC.3, T8N, R1W. ALONG THE FENCELINE

DATED AND POSTED on the ground this 29 day of May, 2014.
LOCATOR (s) David Hudson

Form MCF100
Revised July 2005

AMC428843

RECORDERS MEMO: LEGIBILITY
QUESTIONABLE FOR GOOD REPRODUCTION

MINING CLAIM MAP

← 1 mile →

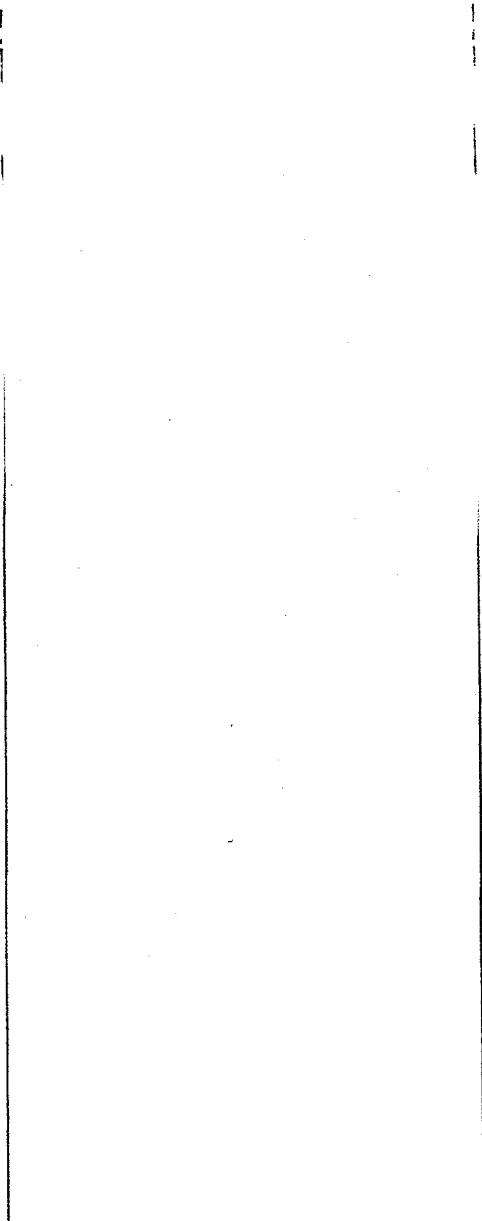

Lode (X) Placer ()

RECEIVED
CLERK OF SUPERIOR COURT

2019 JUL 22 A 10:51

PIQUEUR, AZ

AM0428843

CORRECTED

LOCATION NOTICE FOR LODE MINING CLAIM

NOTICE IS HEREBY GIVEN that the BURRO TERCO #8
_____ lode mining claim has been located
by BURRO TERCO, L.L.C. whose current mailing
address is 4920 W. BASELINE RD. #105-222
LAVEEN, AZ 85339

RECEIVED
AZ STATE OFFICE
2015 APR 13 A 11:05
PHOENIX, ARIZONA
BLM
Date
Stamp

The general course of this claim is NORTH/SOUTH and it is situated in YAVAPAI
County, Arizona. This claim is 1500 feet in length and 600 feet in width. This claim runs
from the location monument on which this location notice is posted approximately 600 feet in a
NORTH direction to the NORTH end line and 900 feet in a SOUTH direction to the
SOUTH end line. This claim is marked by six monuments, one at each corner and one at the center of each
end line of the claim.

The location monument on which this notice is posted is situated within Section 3, Township 8
N, Range 1 W, Gila Salt River Base and Meridian, Arizona and this claim encompasses portions
of the following quarter section (s), section (s), Township (s) and Range (s) _____
SE 1/4, SEC.3, T8N, R1W.

Gila Salt River Base and Meridian, Arizona.

The locality of this claim with reference to some natural object or permanent monument and additional information
(if any) concerning its locality are as follows: THE SW CORNER OF BURRO TERCO #8 IS 2400' EAST
OF THE 1/4 SECTION BRASS CAP SURVEY MONUMENT AT THE SW CORNER OF
SEC.3, T8N, R1W. ALONG THE FENCELINE

DATED AND POSTED on the ground this 29 day of May, 2014.
LOCATOR (s) David Hudson PARTNER/OWNER

Form MCF100
Revised July 2005

This form is available from the Arizona Department of Mines & Mineral Resources and may be reproduced.

Amc 428844

CORRECTED MINING CLAIM MAP

Lode (X) Placer ()

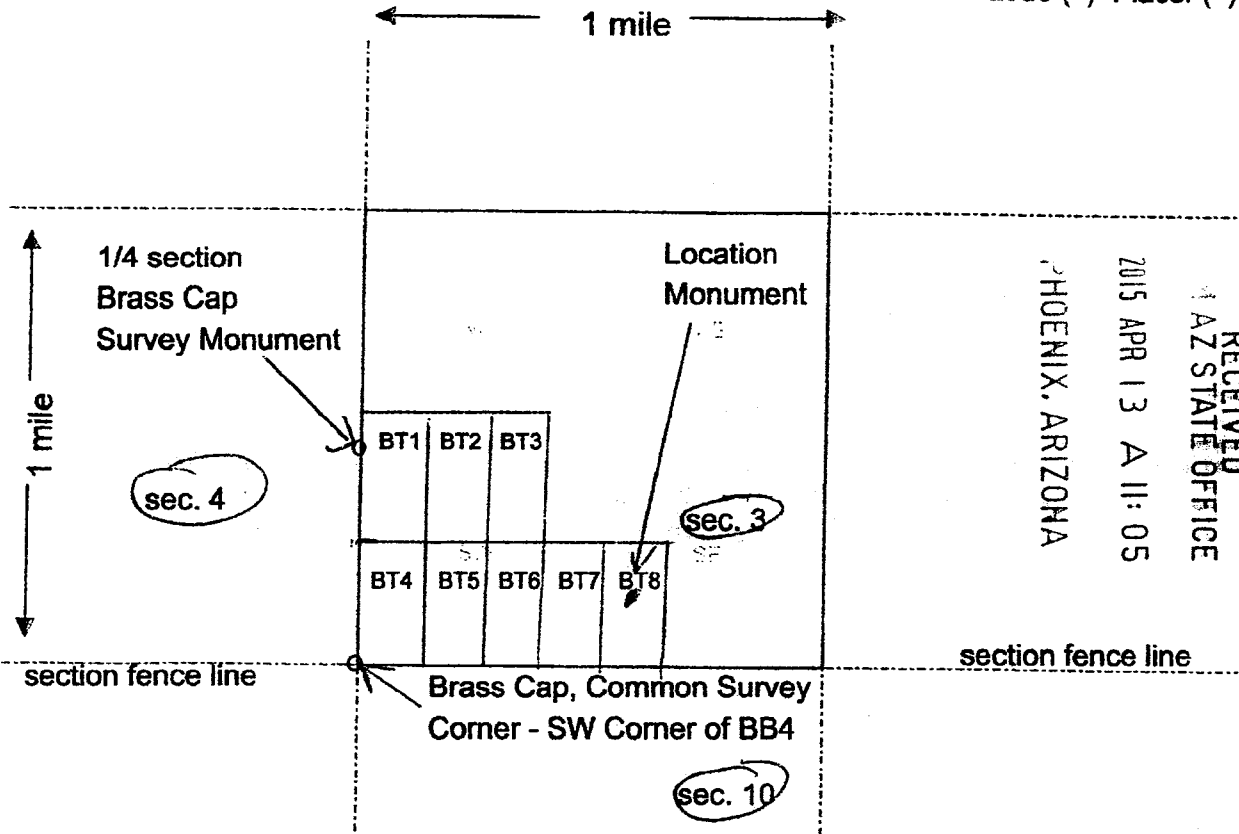

RECEIVED
AZ STATE OFFICE
2015 APR 13 A 11:05
PHOENIX, ARIZONA

Scale : 1" = 2000 feet



- The above map depicts the BURRO TERCO # 8 mining claim, which is located in Section (s) 3, Township 8 N, Range 1 W, Gila and Salt River Base and Meridian, YAVAPAI County, Arizona.
- The type of corner and location monuments used are as follows: 2" X 4" WOOD POSTS WITH ROCK MONUMENTS
- The bearings and distances in degrees and feet between claim corners are as depicted on the map.

Form MCF100a
Revised July 2005

This form is available from the Arizona Department of Mines & Mineral Resources and may be reproduced.



Mail to

LOCATION NOTICE FOR LODE MINING CLAIM

NOTICE IS HEREBY GIVEN that the BURRO TERCO #8
_____ lode mining claim has been located
by BURRO TERCO, L.L.C. whose current mailing
address is 4920 W. BASELINE RD. #105-222
LAVEEN, AZ 85339

RECEIVED
B.L.M. AZ STATE OFFICE
2014 JUL 22 A 10:50
PHOENIX, AZ
BLM
Date
Stamp

The general course of this claim is NORTH/SOUTH and it is situated in YAVAPAI
County, Arizona. This claim is 1500 feet in length and 600 feet in width. This claim runs
from the location monument on which this location notice is posted approximately 600 feet in a
NORTH direction to the NORTH end line and 900 feet in a SOUTH direction to the
SOUTH end line. This claim is marked by six monuments, one at each corner and one at the center of each
end line of the claim.

The location monument on which this notice is posted is situated within Section 3, Township 8
N, Range 1 W, Gila Salt River Base and Meridian, Arizona and this claim encompasses portions
of the following quarter section (s), section (s), Township (s) and Range (s) _____
SE 1/4, SEC.3, T8N, R1W.

Gila Salt River Base and Meridian, Arizona.

The locality of this claim with reference to some natural object or permanent monument and additional information
(if any) concerning its locality are as follows: THE SW CORNER OF BURRO TERCO #8 IS 2400' EAST
OF THE 1/4 SECTION BRASS CAP SURVEY MONUMENT AT THE SW CORNER OF
SEC.3, T8N, R1W. ALONG THE FENCELINE

DATED AND POSTED on the ground this 29 day of May, 2014.

LOCATOR (s) David Hudson

Form MCF100
Revised July 2005

AMC428844

AMC428844

DEPARTMENT OF INTERIOR
BUREAU OF LAND MANAGEMENT

Input Parameters for Geographic Report with Land

System Id = CR

Admin State = AZ

Geo State =

Casetype Begins With

Case Disp Txt = AUTHORIZED, CANCELLED, EXPIRED, PENDING, REJECTED, RELINQUISHED, VOID, WITHDRAWN

Mer Twp Rng = 14 0080N 0010W

Section = 003, 999

Mtrs =

Commodity =

Commodity Txt =

Pending Org =

Pend Org Decode =

Total Rows Returned: 1

RUN TIME: 10:32 AM

UNITED STATES DEPARTMENT OF INTERIOR
BUREAU OF LAND MANAGEMENT
GEOGRAPHIC REPORT WITH LAND
Sorted by Serial Number

RUN DATE: 07/22/2014
Page 1 of 1

Adm State: AZ

Serial Number: AZA 033817
Total Case Acres: 10.384

<u>Casetype</u>	<u>Case Disp</u>				<u>Sect</u>	<u>Sur Typ</u>	<u>Sur Num</u>	<u>Suff</u>	<u>Subdivision</u>	<u>Act Pend</u>
281001	AUTHORIZED	14	0080N	0010W	003	ALIQ			SWSW;	

TOWNSHIP 8 NORTH RANGE 1 WEST OF THE GILA AND SALT RIVER MERIDIAN, ARIZONA

YAVAPAI COUNTY
HASSAYAMPA FIELD OFFICE

STATUS OF PUBLIC DOMAIN
LAND AND MINERAL TITLES

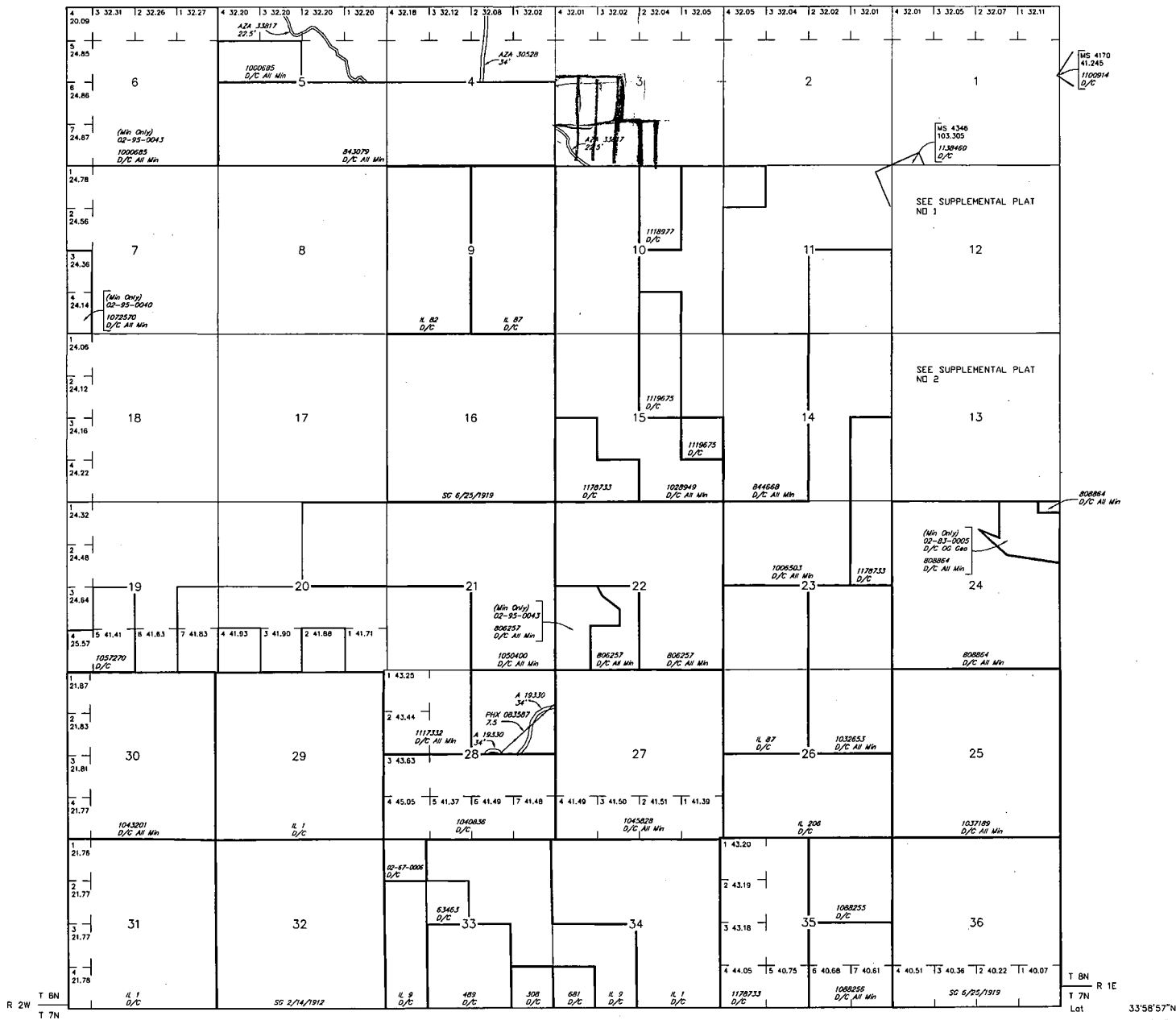

INDEX TO SEGREGATED TRACTS				
RESURVEY	ORIGINAL SURVEY			
TRACT NO.	T	R	SEC	SUBDIVISION

FOR ORDERS AFFECTING DISPOSAL OR USE OF UNIDENTIFIED LANDS WITHDRAWN FOR CLASSIFICATION, MINERALS, WATER AND/OR OTHER PUBLIC PURPOSES, REFER TO INDEX OF MISCELLANEOUS DOCUMENTS.

Croazing Dist No 2

MDS 206 NE

02-95-0040 (Min Only)
Sec 30: All that part Lot 1, E1/2NW1/2, E1/2 lying North of a fence along the South of Buckhorn Wash and Castle Creek

02-95-0043 (Min Only)
Sec 21: NE1/2, SE1/4 less and excepting M&B in NE1/4

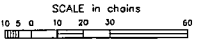

WARNING STATEMENT
This plat is the Bureau's Record of Title, and should be used only as a graphic display of the township survey data. Records hereon do not reflect title changes which may have been effected by lateral movements of rivers or other bodies of water. Refer to the cadastral surveys for official survey information.

CURRENT TO	TA	CSR Mer
5-8-2014	ACAD	T 8 N R 1 W

33°58'57" N
Long 112°18'29" W